# ESCANABA DAILY PRESS

★ ★ ★ (Serving Upper Peninsula's Leading Trade Area) ★ ★ ★

57th Year, No. 213 | ESCANABA, MICHIGAN - Zip Code 49829 FRIDAY, NOVEMBER 26, 1965 | 14 Pages | PRICE TEN CENTS


# Washington Peace Hike Runs Into Roadblocks

## Congo Dictator Heads For Term Of Five Years

LEOPOLDVILLE, The Congo (UPI) — Self-proclaimed President Joseph D. Mobutu today appeared headed for five years of near-dictatorial rule in the Congo. The country's leading political figures seemed powerless to stop him.

Mobutu, a general and commander in chief of the army, stunned a joint session of the Congolese Parliament Thursday by announcing he was deposing President Joseph Kasavubu, suspending parts of the Constitution and declaring a state of emergency rule.

Mobutu, once an army sergeant, declared he would assume the title of president for five years.

The general's announcement, read to the Parliament by Senate President Sylvestre Mundingay, said the new president's proclamations were "not subject to any debate."

In Washington, the State Department indicated Thursday it was studying whether to recognize Mobutu's government. A State Department spokesman said the United States was "watching the situation closely."

Radio Leopoldville informed the nation of the unseating of Kasavubu and Premier Designate Evaris Kimba.

Although the broadcasts said the Congolese Constitution would remain substantially in effect, the proclamations in Parliament were considered a clear indication of Mobutu's readiness to assume vast powers.

Col. Leonard Mulamba, a Mobutu supporter celebrated for his personal bravery, was appointed the new premier to succeed Kimba, who had been ousted by Parliament but then reappointed by Kasavubu.

## Midwest Awaits Snow And Cold

By United Press International

A massive pre-winter storm rolled down from the Rockies today and sent heavy snow warnings flying across the Great Plains and upper Midwest. The U.S. Weather Bureau began issuing special bulletins on the fast-moving storm.

The heavy snow warnings were posted early today for a wide area stretching northeastward from Nebraska through portions of Iowa, the Dakotas, Minnesota, Wisconsin and Michigan.

Freezing rains slicked highways in advance of the cold front and the Weather Bureau warned that icy northern winds would whip the snow into drifts and make driving hazardous.

Deep snows already blanketed sections of both Dakotas. Aberdeen, S.D., was hit with three inches of fresh snow during the night. Mountain area in Utah received up to eight inches.

Californians celebrated Thanksgiving Thursday with a freakish batch of weather that include a rare tornado that did little damage just outside Los Angeles, more rain, some snow, and sub-freezing temperatures.

## Girl, 14, Killed By Father's Gun

BURT (UPI) — A 14-year-old girl was accidentally killed Thursday when the shotgun her father was carrying discharged.

State Police said James Close, 48, took his shotgun from behind a door in the house, put it under his arm and was leaving the house to go deer hunting when the weapon discharged, the pellets hitting his daughter Victoria.

She was pronounced dead on arrival at St. Mary's Hospital, Saginaw, at 1:40 p.m.

ROBERT O. LOWERY, 49, has been named by Mayor-elect John Lindsay to be New York's fire commissioner under the new administration. The 25-year veteran will be the city's first Negro fire commissioner. (AP Wirephoto)

## Fatal Hospital Mixture Traced

PONTIAC (UPI) — Oakland County Prosecutor S. Jerome Bronson expected to spend another week investigating the deaths of three hospital pateints given lethal injections.

A staff doctor at Pontiac Osteopathic Hospital where the three died a week ago has been accused by the hospital administrator of pouring ether into a bottle containing an intravenous anesthetic.

The combination of ether and the Surital and distilled water in the bottle is fatal if injected into the blood stream. The doctor, according to the hospital, poured the ether, unused from an operation, into the nearly empty bottle of Surital and then intended to throw the bottle away.

Hospital authorities said the doctor apparently got busy with something else and forgot to discard the bottle. It was later used for surgical anesthetics by someone else, who was not aware of the bottle's lethal contents.

## Johnson Texas Visit May Run Into December

JOHNSON CITY, Tex. (UPI) —President Johnson may extend his Texas visit into December now that his meeting with West German Chancellor Ludwig Erhard has been put off until Dec. 19-21.

The Chief Executive has not set a date for returning to Washington and apparently hopes to soak up more sunshine to aid recuperation from his gall bladder operation last Oct. 8.

Weather at his LBJ Ranch has been unseasonally warm and he has sandwiched rides around the hills with work on his new budget, state-of-the-union message and other duties.

The White House announced Thursday the postponement in Erhard's visit to Texas was proposed by the West German leader. Administration sources said Erhard, reported to be suffering from influenza, wanted to recover fully before making the trans-Atlantic journey to the meeting that had been set for Dec. 2-3.

This delay, however, will give Johnson a chance to confer with British. Prime Minister Harold Wilson on Dec. 17 before the talks with Erhard.

One key issue involving both European leaders will be the West German demand for a greater voice in control of nuclear weapons in NATO defenses.

Wilson also plans to take up the British moves to try again to bring peace to Viet Nam despite previous rebuffs by the Hanoi regime in the North.

## Roof Crashes On Dancers In Fire; 7 Dead, 48 Hurt

KEOKUK, Iowa (UPI) — Survivors of a gas explosion and fire that devastated the National Guard Armory during a square dance have a special reason this Thanksgiving holiday to give thanks—for life.

Seven persons were killed in the Thanksgiving Eve blast.

Forty-eight survivors were hospitalized, 23 of them in critical condition. Many were badly burned. Hardly any of the 60 to 70 persons in the structure at the time escaped some injury.

Without warning, the violent explosion blew out the walls of the Armory Wednesday night and brought the roof crashing down on the dancers who were gaily reeling through the directions of caller Kenny Anderson.

"It was a mass of human fire," said Anderson, a resident of Burlington. "I saw people screaming and timbers laying on top of some of them. One man was running through the wall all ablaze."

Survivors who had not needed medical attention trickled into the police station Thursday to report they were all right.

While authorities continued to probe the ruins of the demolished building today they believed no further victims would be found in the rubble.

State Fire Marshal Wilbur Johnson said the explosion definitely was of gas origin but it would take several days of investigation before it could be determined what caused it.

The Red Cross has been at work recruiting nurses for weekend shifts at hospitals here, in Iowa City and Burlington and in Carthage, Ill., where the injured were taken.

### Life Is Spared

Mrs. Leon Erlandsen, 23, the daughter-in-law of Rep. and Mrs. Einar Erlandsen of 1014 N. 16th St., Escanaba, was spared serious injury in the explosion and was one of five women who were able to walk unassisted from the wrecked building.

The former Ann Donahue of Keokuk and the mother of two children had enrolled with her husband in the beginning class of square dancers. Because he had to work that night, she had gone to the hall with other women in the class.

Only the wall against which she was sitting held up after the blast, undoubtedly saving her life. She said that she first heard a rumble then a flash of flame and placed her hands above her head.

She suffered a minor cut on her hand and a severe laceration of one hand. She tried unsuccessfully to assist another injured woman out through a hole in the wall. She was released from the hospital Thursday noon.

"I guess we really have much to be thankful for," Rep. Erlandsen said his son told him when he telephoned his parents on Thanksgiving Day.

AN AIR VIEW of the National Guard armory north of Keokuk, Iowa, shows the force of an explosion that destroyed the building while 60 square dance couples were enjoying a Thanksgiving eve rally of the Swing Ezy Square Dance Club. (AP Wirephoto)

## Groups Split On Objective Of Capital March

WASHINGTON (UPI) — Organizers of tomorrow's "Peace March" on Washington protesting U.S. policy in Viet Nam are running into some roadblocks — not from the government but from some of the prospective marchers.

Representatives of a host of anti-war committees, mostly student groups, holding a four-day convention here in connection with the march, were sharply divided today as to just what its aims are.

**Not Card-Burners**

Sponsors of the march have gone to some pains to emphasize that: (1) They have a definite program to end the war, and (2) They are not coming to Washington to burn draft cards or sit-in at the White House.

"The tone of the march will be affirmative and creative," says the call issued by the 40 sponsors. "There will be no civil disobedience."

Originally, they planned to ban use of signs and placards not prepared by the march committee. They felt this would keep the rally focused on its policy statement, which is that both sides are at fault, but that the United States should take the first step toward a cease-fire by ending its bombing of Communist North Viet Nam and suspending its steady military buildup.

**Protest Registered**

Apparently, the other peace groups — ranging from the "Berkley (Calif.) Viet Nam Day Committee" to the "Youth Against War and Fascism" — disagreed. They registered a vigorous protest against the ban, and march officials softened their stand somewhat. They're still against signs and placards, but if the marchers insist they can carry them.

In addition, though the march's sponsors do not want their rally turned into an anti-draft protest, the "National Coordinating Committee to End the War in Viet Nam" held a workshop on anti-draft activities Thursday.

The march's sponsors are avoiding advance estimates of the crowd, but they do not object to predictions of between 20,000 and 30,000 participants. They hope to avoid the kind of mass arrests that took place in August when a group calling itself "The Assembly of Unrepresented Peoples" marched to the Capitol with the announced intention of invading the House chamber.

## McNamara Will Fly To Viet Nam

WASHINGTON (UPI) —Defense Secretary Robert S. McNamara will fly to Viet Nam next week to inspect the rapidly expanding U.S. military effort and "discuss the outlook for the future."

He and Gen. Earle R. Wheeler, chairman of the Joint Chiefs of Staff, will arrive in the wake of the war's largest battle and at a time when American strength is increasing at an average 6,000 men per week. U.S. forces may total close to 200,000 men by the end of the year.

Announcement of the trip was delayed until McNamara was departing Thursday night for conferences with leaders in London and Paris. It gave rise to questions about possible new turns in the war, particularly about heavier bombing raids against North Viet Nam.

Despite damage done by air power thus far, supplies and men, including regular Vietnamese army units, continue to flow to the Communists in the south.

Besides his military appraisal, McNamara can be expected to bring President Johnson careful assessment of the political situation in Saigon.

Hanoi's estimate of the Saigon government's stability and popular appeal presumably will have much to do with its ddcision on whether to take harsh military punishment or seek peace talks.

So far, the Communists have spurned peace talks and lately have waded into pitched battle in the face of superior power, as in last weeks Ia Drang Valley engagement. That one was costly for the United States, but far more so for the Communists.

## Rally Set Up By 100 Nations

LONDON (UPI) —A three-continent, 100-nation conference will open in Havana Jan. 3 to align Afro-Asian-Latin American strategy against worldwide "imperialism and colonialism in all its forms," official sources said today.

A preparatory committee in Prague which has been planning the meeting for some time gave the green light to the conference Thursday. It will be held in Havana from Jan. 3 to 10, the sources said.

The conference, which has strong Russian support and is to include also Communist China, may prove a substitute for the Afro-Asian conference which was to have taken place in Algiers earlier this month. The Algiers meeting was put off indefinitely because of Red Chinese opposition.

Peking apparently has been unable to block the Havana meeting where it may find itself in a delicate position of near isolation—unless it prefers to back out at the last minute.

The conference plans to draw up "a common program of action," although no details of its ultimate aims have so far emerged.

## Citizens Picket To Ban 'Ghetto'

GRAND RAPIDS (UPI)—Some Grand Rapids citizens spent their Thanksgiving Day picketing, in protest over housing conditions in the "ghetto" area of the city.

Led by the Rev. Dale Hallberg, pastor of Gethsemane Lutheran Church in Wyoming, Mich., the demonstrators marched in two-hour shifts in front of the home of J.R. Huizenga, who owns property in the area in question, immediately south of downtown Grand Rapids.

Rev. Hallberg said absentee owners of property in the area, by failing to improve the run-down conditions, "have given us little to be grateful for in this Thanksgiving season."

Hallberg said, "This is only the beginning of a concentrated plan of action." He said the public protestations will continue.

## Mighty Warships Join 7th Fleet

SAIGON (UPI) —Two of the mightiest ships in the U.S. Navy —the aircraft carrier Enterprise and the guided-missile frigate Bainbridge—moved into combat stations off the coast of Viet Nam today. Both are nuclear-powered.

The Enterprise, world's largest warship, and the Bainbridge are the first nuclear-powered surface ships to operate in Western Pacific waters. They joined ships of the U.S. 7th Fleet already in position in the South China Sea.

In ground action today, a task force of several thousand American, Vietnamese and Australian infantrymen continued a campaign to protect the rice harvest in a Communist-dominated area 75 miles northeast of Saigon.

The troops also were conducting a civic-action program in the area, giving medical aid, food and clothes to peasants of Viet Cong-threatened villages. The operation is in its fifth day.

U.S. Air Force B52 bombers struck suspected Viet Cong targets today in Binh Tuy Province about 75 miles northeast of Saigon.

Elsewhere around the country, action against the Communists slacked off even further than on the Thanksgiving Day lull.

Vietnamese field commanders reported their quietest day of the month with no casualties due to enemy action for the 24-hour period ending early today.

In action Thursday, Vietnamese troops on a search-and-destroy mission 10 miles east of Ban Me Thuot clashed with an unknown number of Communists and killed 22 of them. The troops captured 440 pounds of rice and 220 pounds of salt.

## Hurricane Area Gives Thanks

NEW ORLEANS (UPI)—Neighbors of Carolyn Park subdivision ate turkey on the lawn, danced in the street and thanked God that Hurricane Betsy was no worse than it was.

Two and a half months ago, water surged to rooftops in the area of St. Bernard Parish (County), adjoining New Orleans. Lawns are still browned from salt water blown in by Betsy's winds.

Tables were set up Thursday in front yards of a two-block stretch of Llama Drive and residents sat down beside piles of debris—the remains of household furnishings and fragments of their homes.

The Rev. George A. Landry of St. Robert Bellarmine Church offered a Thanksgiving prayer. Then a three-piece combo struck up music for dancing.

Several neighbors who have not yet been able to move back into their damaged homes returned for the feast anyway.

Anthony Cucchero explained why residents of the battered neighborhood were thanksful.

"Only our material things were lost," he said.

"We are thankful."

## Baseball Doctor Volunteers For Viet Nam Duty

WASHINGTON (UPI) — Dr. John E. Stephens of Columbus, Ohio, team physician for the Columbus Jets baseball team and other Pittsburgh Pirates farm clubs, has volunteered for a two-month medical tour of duty in South Viet Nam.

A spokesman for "Project Viet Nam," which has recruited two dozen doctors for voluntary service in the war-torn land, today said Stephens would leave for Saigon Dec. 3.

## Rusk Conference

WASHINGTON (UPI) — Secretary of State Dean Rusk, just back from the Inter-American Conference in Rio De Janeiro, scheduled a news conference today at the State Department.

The conference was called for 4 p.m. EST.

## Weather

By United Press International

ESCANABA AND VICINITY—Heavy snow warnings today and tonight. Snow tonight diminishing to flurries Saturday Up to four inches or better accumulation by morning. High today 38, low tonight 30. Colder Saturday, high 32. Outlook for Sunday: Snow flurries and colder.

Upper Peninsula — Snow tonight diminishing to flurries Saturday. Four to eight inches accumulating by late tonight. Low tonight 25-33. Colder Saturday. High 24-30. Outlook for Sunday: Snow flurries and cold.

The sun sets today at 5:04 p.m. and rises Saturday at 7:38 a.m.

Temperature Readings

| | | | |
|---|---|---|---|
| Alpena | 33 | El Paso | 60 |
| Bay City | 33 | Fargo | 15 |
| Detroit | 41 | Fort Worth | 69 |
| Escanaba | 31 | Honolulu | 73 |
| Flint | 36 | Houston | 72 |
| Grand Rap. | 37 | Indianapolis | 49 |
| Houghton | 27 | Jacksonville | 53 |
| Hough. Lake | 30 | Kansas City | 58 |
| Jackson | 41 | Las Vegas | 31 |
| Lansing | 38 | Louisville | 50 |
| Marquette | 31 | Memphis | 57 |
| Muskegon | 32 | Miami Bea. | 68 |
| Pellston | 31 | Milwaukee | 38 |
| S. S. Marie | 26 | Mpls.-St. P. | 29 |
| Trav. City | 36 | New Orleans | 67 |
| Ypsilanti | 40 | New York | 45 |
| Atlanta | 48 | Omaha | 41 |
| Boston | 39 | Philadelphia | 38 |
| Buffalo | 36 | Phoenix | 45 |
| Bur'lg'tn, Vt. | 33 | Pittsburgh | 45 |
| Chicago | 43 | Ptlnd., Me. | 37 |
| Cincinnati | 48 | St. Louis | 58 |
| Cleveland | 44 | Seattle | 43 |
| Denver | 29 | Tampa | 63 |
| Des Moines | 43 | Washington | 39 |

## Dangerous Game

SAN FRANCISCO (UPI) — Fifteen-year-old Terry Suluga and a friend played "chicken" the other night by placing their hands on a railroad track to see who would pull away last as a train approached.

Terry won—but his courage cost him his left hand and all but the thumb and index finger of the right.

## Today's Chuckle

A man who says he understands his wife probably lies about other things, too.

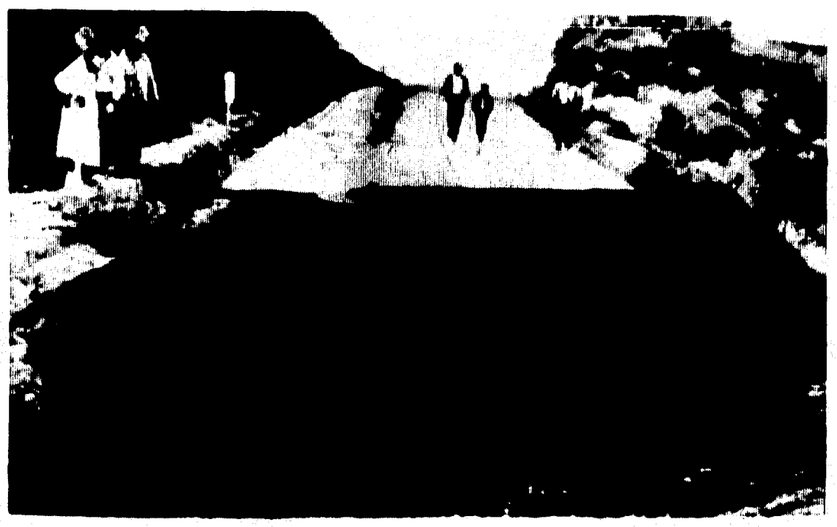

HIGHWAY 38 to Forest Home and other California mountain resorts is washed out 10 miles east of Redlands, halting traffic to and from part of the San Bernardino Mountains. Rains halted today, promising respite from flood conditions. (AP Wirephoto)

## Jet And Gemini Strike Settled

ST. LOUIS, Mo. (UPI)—Production workers on Gemini space capsules and Phantom jet fighters worked overtime today at McDonnell Aircraft Corp. to make up time lost in six-day machinists strike.

A McDonnell spokesman said the company had called in 4,000 production workers to "catch up on crucially needed work." He said another 4,000 would be called in Saturday.

Today is a paid holiday for McDonnell machinists under the terms of a new three-year contract approved by members of the International Association of Machinists at a turbulent meeting in the St. Louis Arena Wednesday.

The union members voted 6,037 to 2,847 to accept the contract, which had been hammered out in Washington under pressure from the federal government.

## Parade Delayed

MARSHALL (UPI)—The traditional Marshall Christmas parade, scheduled for tonight, has been postponed until Saturday night because of rain.

## Husband Accused Of Fraud, Wed To Dodge Draft

SAN JOSE, Calif. (UPI) — Karen M. Wilson, 22, of Mountain View, Calif, has filed a complaint in Superior Court asking that her six-months marriage to Kenneth Wilson, 22, be annuled on grounds of fraud.

She charged her husband wed her only to dodge the draft. The couple was married last summer just before President Johnson withdrew draft exemptions for married men.

## Traffic Death Toll Mounts

By United Press International

A United Press International count at 10 a.m. (EST) showed at least 201 persons killed in traffic accidents since the start of the four-day holiday weekend at 6 p.m. Wednesday. The breakdown:

Traffic 201
Fires 30
Planes 4
Miscellaneous 26
Total 261

California led the highway slaughter with 19 traffic deaths reported. Texas reported 17 dead in traffic and Ohio 14.

The National Safety Council does not predict a death toll for the Thanksgiving holiday but it said about 575 persons would die in traffic accidents during an average 102-hour non-holiday period at this time of year.

One of the worst accidents reported was the collision at Wichita, Kan., of two cars, one of which was pursued by police for speeding early Thursday. Five persons were killed and three were injured.

24 SHOPPING DAYS TILL CHRISTMAS

# Blood Needed In Bloody Viet Nam

The bloody conflict in Viet Nam will echo with a call for blood from Delta County donors when the Red Cross bloodmobile comes here Tuesday, Nov. 30.

News stories of the conflict in Viet Nam describe, sometimes in frightening detail, the explosions and bombings that rip and tear and wound the fighting men. Photographs from the fighting front give vivid emphasis to the great need for human blood to replace that which is being recklessly spilled, the Red Cross reports.

The actual need for blood transfusions in Viet Nam is great and once again, as in World War II, the Red Cross has been designated as the agency to supply the blood to American service men, it was pointed out.

"We in Delta County can help save lives in Viet Nam by giving our blood when the Red Cross bloodmobile arrives Tuesday, Nov. 30, in Gladstone, and Dec. 1 and 2 in Escanaba," said Mrs. E. C. Olsen, chairman of the Red Cross blood procurement committee.

"We must see that enough persons donate blood to supply our share of the needs at home, and enough more that we may contribute the gift of life to our sons and brothers and other young men who are giving so much in our name," she added.

"An especial appeal is made to the young women of the community," said Mrs. Olsen. "As a group, the young women have not been represented among the blood donors at past procurement clinics. Here is an opportunity for them to contribute to the effort being made by the men."

The bloodmobile will set up at the James T. Jones School in Gladstone on Nov. 30 from 3 to 7 p. m.; and in Escanaba at the First Presbyterian Church on Dec. 1 from 2:30 to 7:30 and on Dec. 2 from 10 a. m. to 3 p. m.

This will be the last opportunity for people of the community to do their bit in the Viet Nam conflict, by giving that which is the most precious gift of all—the life-giving gift of blood.

Appointments may be made at the convenience of the donor by calling ST6-3214 or ST6-5371.

## Job Corps Unit Picks Escanaban 'Best' Corpsman

PLEASANTON, Calif. — Allan Pierron, son of Mrs. June Pierron, Rte. 1, Escanaba, was recently honored as "corpsman of the week" by residents of Dorm 565A at the Job Corps Center here.

Pierron, who turned 20 years old Nov. 18, joined the Job Corps last June. He had dropped out of high school when he was a senior.

Since arriving here, he has completed the first phase of an electronics training course and has missed only a day and a half of class.

## Gas Line To Be Installed

ENGADINE — In a recent ordinance filed at the county court house, Mackinac County, consent has been given to Michigan Consolidated Gas Company to lay, maintain, operate and use gas pipes, mains, conductors, service pipes and other necessary equipment for a gas line and pumping station in the Township of Garfield, and a franchise has been granted to the company to transact a local business in the township for the purpose of conveying gas into and through and supplying gas in the township.

Construction of a gas main within the boundaries of the township must begin before Sept. 1, 1967 to validate the franchise.

# KC Council To Honor Dead

Escanaba Council 640 Knights of Columbus will hold its annual memorial services on Sunday, Nov. 28.

Knights will attend Mass and receive holy communion in a body with their families, at the 8 a. m. Mass at St. Joseph's Church. The Mass will be offered for deceased members of the Escanaba Council by Fr. Jordon Telles, O. F. M. Immediately after the Mass, the Knights will have breakfast with their family members in the St. Joseph School cafeteria.

Memorial services for members who died in 1965 will then be conducted in the St. Joseph School auditorium. Widows of the deceased members will be guests. This is the first year in which Knights of Columbus family members will be permitted to attend the memorial service.

Members who are to be eulogized are Robert Brebner, Alphenix J. Benard, Alfred Gardner, Jr., William Richer, George H. Walker, and Richard E. Allingham all of Escanaba, and Charles E. Turan of Rapid River.

The committee in charge includes Gene L. Marcantonio, Catholic activities chairman; District Deputy Irving Houle, Grand Knight Donald Crawford, John Baribeau, Arthur Messier, Jr., and Louis Carr.

Fourth Degree members in uniform will be honor guard for the services.

## Tanner To Lead Fishing Meeting Scheduled Here

Dr. Howard Tanner, Lansing, chief of the fish section of the Michigan Department of Conservation, will be in Escanaba on Dec. 15 for a public meeting to discuss the state's fisheries program, it was announced today.

The meeting will be held at 8 p.m. in the conference room of the State Office Building.

Tanner will explain new programs and goals of the state's fish program and will also be available for a question-and-answer period.

Cliff Long, fish biologist of the Escanaba District, said anyone interested in the state's fish program would be welcome at the meeting.

## *Cancer Is Fatal To 'Boy Wonder' Of West Virginia*

CHESTER, W.Va. (UPI) — William G. Marland, former "boy wonder" governor of West Virginia who was found driving a taxi in Chicago earlier this year, died today in Chicago, it was learned here.

Marland, 47, had undergone surgery last August for cancer of the pancreas. He returned to his Barrington, Ill., home to recuperate.

The youngest man ever to be elected governor of West Virginia at the age of 34, Marland had been employed in an executive capacity at the Waterford Park race track here shortly after he was discovered driving a taxi in Chicago. Officials at the track confirmed Marland's death.

At the time, he admitted that he had had a drinking problem and had taken the taxi driving job in an attempt to rehabilitate.

# Harden Offered New Cleveland University Post

CLEVELAND (UPI) — Edgar L. Harden, a Northern Michigan educator, will be asked to become the first president of Cleveland State University, according to the Cleveland Press.

The newspaper said the university's trustees have voted to ask Harden to accept the position.

According to the paper, the trustees voted over the objections of a faculty committee of five which had been appointed to advise on the search for a new president.

Harden, 58, the president of Northern Michigan University, has been a school teacher, guidance counselor and principal in schools in Iowa, Illinois and Michigan.

**"Not Leaving"**

At Northern Michigan College, his office reported that Dr. Harden was in Lansing for the Thanksgiving holiday and that he said before leaving Marquette "It's an interesting story, but I have no thoughts of leaving Northern."

Dr. Harden has been at Northern nearly 10 years. He went there July 1, 1956 from the executive vice presidency of the Michigan Drop Forging Association, which he had joined in 1955 after a career in education, to which he returned with the call to Marquette.

A native of Montezuma, Iowa, 58 years old, he got a bachelor of arts degree from Iowa State Teachers College in 1930 and a master's degree in arts from the University of Iowa in 1938 and a doctor of education degree from Wayne State University, Detroit, in 1950.

**Joined MSU In '46**

A star basketball player in Iowa, he coached basketball and baseball at Edgewood, Iowa High School while earning his MA degree and came to Michigan as principal of Central High School of Battle Creek and principal of Battle Creek Junior College.

Dr. Edgar L. Harden

He joined the Michigan State Univeristy staff in 1946 as an associate professor in the In- 1953 became dean of the Continuing Education Service and faculty representative to the Big 10 Conference and chairman of the Athletic Counsel.

**Famed Progress**

He was the Republican nominee for state superintendent of public instruction in 1957, losing to Dr. Lynn Bartlett and except for this venture in politics has devoted himself to the building of Northern Michigan College with spectacular results. The enrollment has grown from around 600 students to more than 5,000 and Northern's building program has been one of the most progressive on Michigan higher education campuses.

The report from Cleveland is the latest of many about the possibility of Dr. Harden being called to another post because of his record at Marquette.

## Trautman Heads Greyhound Lines

CHICAGO — Gerald H. Trautman, 53, has been elected president and chief executive officer of the Greyhound Corp., effective Jan. 1, 1966. He succeeds F. W. Ackerman, who continues as chairman of the board of directors and a member of the executive committee.

A San Francisco attorney, Trautman is a director and the executive committeemen and has been Greyhound's vice president and general counsel since 1963.

## Obituary

**MRS. FANNIE RETTMAN**

Complete funeral services were held for Mrs. Fannie Rettman, Thursday at 10:30 a. m. from the Anderson Funeral Home with the Rev. Lowell Fox officiating. Burial was in Gardens of Rest Cemetery.

**MRS. MAE NELSON**

Funeral services for Mrs. Mae Nelson were held at 2 p.m. Wednesday from the St. Stephen's Episcopal Church with the Rev. Ben Helmer officiating. Burial was in Lakeview Cemetery. Pallbearers were: Lloyd Lindstrom, Waino Petaja, Paul LaPorte, Sigwald Hill, James Fitzpatrick and Harland Peterson.

## U.P. Debate Session Set Here Saturday

Approximately 60 Upper Peninsula debaters will meet in Escanaba at Holy Name High School Saturday, Nov. 27 for the annual pre-season practice debate tournament.

The object of this session, which is held at an Upper Peninsula School each year, is to prepare debaters for the coming season.

Activities will begin at 8:45 a. m. with registration and a general assembly. There will be four rounds of debates, each lasting 90 minutes.

Schools attending include: Eben, Escanaba, Ewen, Felch, Gladstone, Marquette and Menominee.

The high school debate issue is Resolved: That Compulsory Arbitration Settle Disputes in Basic Industries.

The tournament will be held at Negaunee High Dec. 11. Iron Mountain and Kingsford High will hold the second tournament Jan. 15. The championship tournament will be on Feb. 11 and 12 at Northern Michigan University.

**Buy and Sell the Classified Way**


Show & Shopping including hit show "Funny Girl"
see personal want ad for details.

LAST SHOWING
TONIGHT
AND SATURDAY
"LEALA"
A Tantilizing, Exotic Dancer And Singer
Swallow Inn
Rapid River

Sandberg's
"FISH FRY EVERY FRIDAY"
PAN FRIED FISH
Perch, Walleye, Trout & Shrimp
Call ST 6-9858 For Take Outs!
Beer-Wine-Liquors

DANCE
Saturday Night, November 27th
Featuring
"Arnie's Trio"
9:30 P.M. - 1:30 A.M.
AL'S BAR
Escanaba
No Minors

ENJOY AN EVENING OUT AT . . . .
The Fabulous TERRACE
SAT. NIGHT
In The Main Ballroom
THE VERSATILS
● All new Sensational Quartet With Fine Vocals and Dance Music to Please Everyone.
Dining Rooms Open Daily 5 'til 10:30 P.M.
Try Our SAT. NIGHT STEAK Special
Broiled Fillet Serving 10:30 til 12:30
FAMILY STYLE PERCH DINNERS
Served Every Friday Night 5:30 til 11:00
Planning A Christmas Party!
Call The Terrace ST 6-7554 For Choice Dates

In Flame and Steel It Lives Again.... the World of the War Lord!
CHARLTON HESTON · RICHARD BOONE
The WAR LORD
Technicolor Panavision
ROSEMARY FORSYTH · GUY STOCKWELL
NIALL MacGINNIS · HENRY WILCOXON · JAMES FARENTINO
ALSO STARRING MAURICE EVANS
MICHIGAN Thea.
SHOW TIMES
7 P. M.-9:10 P. M.

Let us help you with your
HERNIA or RUPTURE
IT COSTS YOU NOTHING TO FIND OUT
If you cannot have or do not want surgery, then see us. 25 years of research has proven to us that most cases can receive immediate and permanent relief within two weeks. Wonderful relief to the back, legs and that tired feeling. You will be surprised what nature will do with a little help. Thousands of satisfied customers is the proof.
E. J. MURRAY will be at
Sherman Hotel, Escanaba,
Tuesday, Nov. 30th
Hours: 1 P. M.-8 P. M.
You can see me in Appleton on weekends
Phone RE 3-3621
MURRAY RUPTURE SERVICE
36 Years of Service in This City — Box 523, Appleton, Wis.

A RICK 'n ROLL RIOT !!
RICK NELSON
"LOVE? & KISSES!"
...Yeah! Yeah! Yeah!
TECHNICOLOR
Shown at 7 P. M. - 10 P. M.
CO-FEATURE
DANA ANDREWS
TOWN TAMER
Shown At 8:30 P. M.
MATINEE SAT., 1:30 P. M.
DELFT Thea.

DANCE TONIGHT
10 P.M. - 2 A.M.
Featuring
"Joyce Cartwright"
On The Cordovox
★ARCADIA INN★
Gladstone

DANCE TONIGHT
AND SATURDAY
Featuring
"The Renegades"
BOYD'S
Family Restaurant
Rapid River
Ethel & Dave Gulch Managers
No minors please

BUCK INN
Between Escanaba And Gladstone
DANCING AND ENTERTAINMENT
SATURDAY NIGHT
Featuring "HARLAN LIPPOLD"
For An Evening Of Fun And Dancing! ! !

At The Beautiful Holiday BOWL
ENTERTAINMENT NITELY
9 P. M.
(Except Sunday)
The Jerry Ritz Combo
● A very fine unit with outstanding vocals direct from Kansas City.
Open Daily 2 P.M.
Bowling - Billiards - Cocktails

SKINNY'S BAR
ENTERTAINMENT
TONIGHT AND SATURDAY NIGHT
"Skeeter Bond"
● Formerly appeared at the Golden Nugget, Las Vegas and An RCA Victor Recording Artist.
● Dance ● Comedy ● Show ●

THE GIFT EVERYONE WANTS... APPLIANCES
by RCA Whirlpool

Refrigerator
Model EMT-12CM
12.3 cu. ft. capacity ● 109-lb. "zero-degree" freezer ● IceMagic automatic ice maker ● Automatic defrosting refrigerator ● Glideout shelf ● Twin crispers ● Super-storage door ● Bookshelf storage in freezer door (Model EMT-12C, without ice maker)


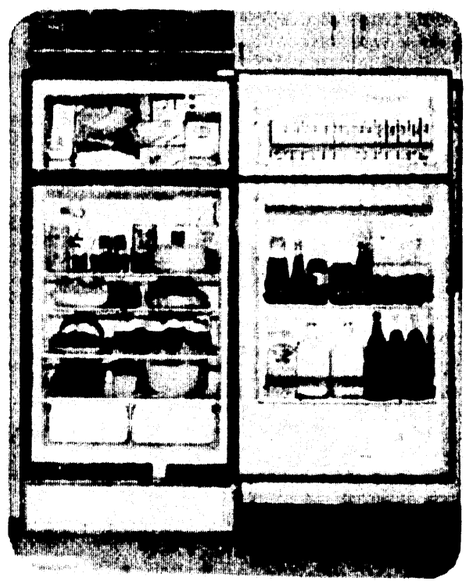


Refrigerator
Model EMT-14C
14.1 cu. ft. capacity ● 109-lb. "zero-degree" freezer ● Automatic defrosting refrigerator ● Glide-out shelf ● Twin crispers ● Super-storage door ● Bookshelf storage in freezer door ● MILLION-MAGNET doors with flush hinges ● Automatic interior lighting.


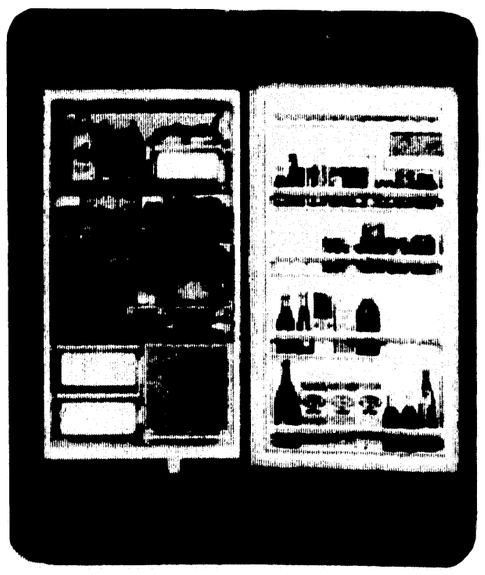


Refrigerator
Model EMR-15SM
15.4 cu. ft. capacity All-Refrigerator ● IceMagic automatic ice maker ● Glide-out meat pan ● Twin crispers ● Fan-circulated Activated Cold ● Automatic defrosting refrigerator (Model EMR-15S, without ice maker and with Cube 'n Food Locker)
Choose Other Appliances Such As RCA Whirlpool
•Ranges
•Upright Or Chest Freezers
•RCA Victor Television
•Automatic Washers And Dryers
•RCA Victor Radios
•RCA Victor Stereos
BIG TRADE IN ALLOWANCES
EASY TERMS
Abe Herro APPLIANCES
1309 Ludington St. Phone ST 6-4621

# Program To Aid Rejectees Will Begin On Dec. 1

A program designed to assist young men who have been rejected for military service correct the problems that caused their rejection and to aid them in becoming healthier and better adjusted members of society will be outlined at a meeting of Michigan Department of Health administrators in Escanaba Monday.

The meeting will be conducted by Dr. Richard H. Danielson, Lansing, coordinator of the Department of Health's health referral service, a division of special medical services.

Directors of district health units of the Upper Peninsula and administrative personnel will hear Dr. Danielson describe the Department's participation in the cooperative federal-state effort.

**46% Fail Test**

Vocational Rehabilitation will be represented at the meeting by Fred Strunk of Lansing.

About 25 persons are expected at the meeting to be held in the State Office Building starting at 10 a. m. Monday. Among the Department of Health local district representatives will be Dr. Mary Creten, Delta-Menominee district; Dr. Joyce Gendzwill, Dickinson-Iron; and Dr. C. E. Reddick, Chippewa.

The meeting will be the fifth in Michigan by Dr. Danielson in preparation for the start of the program on Dec. 1. The program is part of a nation-wide project of health referral service to aid young men who are rejected for military service for medical reasons.

"The scope of the problem is indicated in the statistic that in Michigan 46 per cent of the young men called up by Selective Service are rejected because they cannot pass the examinations," said Dr. Danielson. "Of the total 46 per cent, 30 per cent fail because of medical reasons and about 15 per cent are unable to pass the mental test."

**28,000 A Year**

The 46 per cent represents (at the rate of the draft call in Michigan) about 28,000 young men each 12 months who are unable to meet the standard for military service.

Beginning Dec. 1 there will be medical and clerical people at Selective Service reception centers in Milwaukee and Detroit who will interview the rejectees.

When the rejectees return to their home communities they will be contacted by a Department of Health nurse or other representative. The rejectee will be urged to consult his family physician (or to select a doctor if he has none) about corrective treatment for the disability that caused his rejection by the military.

The program is not an instrument of Selective Service and its sole purpose is to bring young men with medical or rehabilitation problems into contact with persons or agencies who can assist in correcting their difficulties.

Dr. Danielson is the son of Mr. and Mrs. L. A. Danielson of 508 S. 7th St.

# Pryal Issues Mailing Tips

Postmaster James E. Pryal of Escanaba today urged Christmas mailers to update adress lists and use ZIP codes on all cards and parcels.

"Last Christmas the post office handled more mail than ever before, yet the operation was the most efficient in history," Pryal said. "Nationally, about 99 per cent of the Christmas mail reached its destination before Christmas Eve.

"We expect to handle an even greater volume of mail with less effort this year if we get continued cooperation from the public," he said.

Pryal urged that Christmas parcels be mailed as early as possible.

He suggested using first class postage on greeting cards to assure forwarding if the intended recepient has moved.

The Postmaster emphasized that poorly wrapped and loosely packed cartons are the major cause of parcel post damage.

Coming This Sat.
C.A.N.
7:00 to 10:00 P. M.
At
SHOPPERS' TOWN

ONE OF THE CITY'S earliest centers of settlement was Thomas Street, now 1st Ave. N., and some of the old buildings are now coming down in a continuing effort of improvement. This is the scene presently about mid-center of the 500 block, 1st Ave. N., where one of the old buildings is being razed. (Daily Press Photo)

# Leo L. Morgan Dies In Hospital

Leo L. Morgan, 55, of 214 N. 15th St., died at 5:45 a. m. today at St. Francis Hospital where he had been a patient the past eight days.

Mr. Morgan was born Jan. 20, 1910, in Carney. He lived in Gladstone most of his life. He attended All Saints School in Gladstone.

He was employed as an attendant at Emil's Mobil Service in Escanaba after spending most of his life in the trucking business in Gladstone.

Survivors include his widow, the former Rose Weichel, one daughter, Mrs. Wayne (Mary) Hunter of Painsville, O., four grandsons and several neices and nephews.

Friends may call after 2 p.m. Sunday at the Skradski Funeral Home in Gladstone. Parish prayers will be recited at 8 p. m. Sunday. Funeral services will be conducted at 9 a.m. Monday at All Saints Church with the Rt. Rev. Msgr. Matt LaViolete officiating. Burial will be in Fernwood Cemetery.

# *Border-Crossing American Gets Prison In Russia*

MURMANSK, USSR (UPI) — Textbook salesman Newcomb Mott, 27, of Sheffield, Mass., has been sentenced to a year and a half in a Russian labor camp for illegally crossing the Norwegian-Soviet border.

The sentence was handed down by a judge and two assessors, who under Russian law act as advisers in court cases.

Mott has been held by Soviet authorities since Sept. 4 when he crossed the border without visa.

# Chamber Backs Yes Vote Dec. 6 On Airport Tax

Directors of the Escanaba Area Chamber of Commerce accepted recommendation of the Airport Study Committee for the passage of a 2 mill tax levy for one year at the Dec. 6 election for airport development and improvements on Wednesday. President Forrest Henslee presided.

The Board voted unanimously in favor of the airport improvement proposal and urged all registered voters to vote "Yes".

John Anthony, chairman of the Airport Study Committee, said that air transportation is important to Delta County industry, and business because the county is so far removed from major centers of population and marketing areas.

Anthony reported that North Central Airlines indicated that Delta would have jet service, probably by the latter part of 1967, provided that the local airport is improved and the runway lengthened.

**Spending Plan**

Anthony explained the capital improvement program which was submitted by the Michigan State Aeronautics Board and adopted by the Airport Study Committee. Proposed improvements include a terminal building at a cost of $40,000; an access road at a cost of $42,000; a parking area, $50,000; an apron and taxiway, $189,000; and a 1,500 foot extension to the east-west runway, for the accommodation of jet planes, $200,000. Total cost of these improvements is $521,000, of which Delta County's share would be $152,750. The state would participate in the amount of $152,750; and federal participation would be $215,500.

This means that the state and federal governments would pay $368,250, or 70.7% of the total cost, Delta County would pay only 29.3%.

**Reasons For Yes Vote**

John O'Brien, chairman of the Aviation Committee of the Chamber, urged a "Yes" vote on the 2 mill levy for the following reasons:

1. "The present terminal building is totally inadequate as the waiting room is too small to accommodate passengers arriving and departing at the airport because of the increased number of persons flying today; the sanitation facilities are totally inadequate and in poor condition and at times unuseable.

2. "There is no adequate concrete parking space for incoming private planes and they are forced to park in a muddy area in inclement weather.

3. "Large planes, such as North Central's Convairs, must park on the concrete, thereby closing the airport to all other incoming large airplanes.

**Industry For It**

4. "The 5,000 foot east-west runway is not adequate for jet landings and the addition of another 1500 feet will give Escanaba the same length runway as Straubel Field at Green Bay."

O'Brien said that Marquette and Iron Mountain, both with county-owned airports, have improved airports and if Escanaba is to protect its position as the transportation hub of the Upper Peninsula, it too must provide adequate air transportation service.

O'Brien said that every major industry in Delta County is supporting this proposal 100% because of the importance of air travel to the growth and expansion of their businesses, which will result in more jobs for Delta County.

# Mack Asks New Deer Kill Count

LANSING — State Senator Joseph S. Mack (D-Ironwood) announced today he will introduce legislation in January designed to get a more accurate picture of the actual Michigan deer hunting kill.

Mack, chairman of the Senate Conservation Appropriations Committee, said the bill will require the Conservation Department to record on all deer hunting licenses the success of the hunter during the previous season.

The license applicant would answer whether or not he hunted deer the previous year, if he was successful and the sex of the deer killed, and in what county the deer was taken.

"This statute would require the Department to record all the deer shot and also provide that the compiled report be made available to the legislature and the general public," Mack said.

"This way we will have an accurate count — not a guess made through a random sampling method — to be ready by February 1 following the traditional November deer season."

Mack said he felt the sportsmen and the Conservation Department would welcome such legislation because both could get a true picture of the deer kill in the various zones.

Mack last week questioned the Conservation Department's methods of tabulating the winter kill, when the Department reported a loss of 30,000 deer due to winter hazards in approximately 7 counties of the Upper Peninsula alone. Mack branded report guesswork.

# Mail Early, Address Well, Counsels PO

Escanaba Postmaster James E. Pryal said today that about 99 per cent of the U. S. Christmas mail reached its destination before Christmas Eve last year.

"ZIP Code use and the cooperation of the public in mailing early were the main reasons for our success. With the same or better cooperation this year, we expect to handle an even greater volume of mail with less effort than during the 1964 Christmas rush," said Pryal.

Gift mailers were urged by Pryal to:

1. Update last year's address list and include ZIP Codes. The Escanaba ZIP Code is displayed daily on Page 1 of the Escanaba Daily Press.

2. Prepare a gift list. Shop early. Have on hand enough shipping materials.

3. Use first class postage on greeting cards. This assures their being forwarded if the recipient has moved or that undelivered cards will be returned.

Poorly wrapped and loosely packed cartons are the major cause of parcel post damage. Cartons be packed tightly by using stuffing material to fill up the empty space around merchandise.

**Classified Ads Cost Little But Do A Big Job**

# U.P. Supervisors Convene Dec. 3-4 At Manistique

Upper Peninsula District 1 of the Michigan State Supervisors Association will hold its winter conference in Manistique Dec. 3-4, according to Harold Gustafson, Ensign, chairman of the district.

The program will feature officials of the State Supervisors Association and other officials, says Phil Miron of Escanaba, secretary of the Upper Peninsula group.

Wiliam Dennison of Lansing, executive secretary of the State Association, will brief the U. P. supervisors on matters affecting local units of government in today's changing politics.

The president of the State Association is Alex Goldade of Brimley, who will speak at the Friday night banquet together with Congressman Clevenger (D-Sault Ste. Marie) and State Senator Thomas C. Schweigert (R-Petoskey).

The conference will convene with registration at the Schoolcraft County Court House at 9 a. m. Friday, Dec. 3, and conclude with a business session on Saturday morning.

The Friday noon luncheon program will be at the Presbyterian Church with Rep. Einar Erlandsen (D-Escanaba) chairman of the Legislator's House Ways & Means Committee and Dominic Jacobetti, associate speaker pro-tem of the House, as prinicipal speakers.

The Friday afternoon program will include presentations by Dennison; Robert E. Parnell, chairman, Michigan State Tax Commission, Lansing; Dr. E. V. Bowden, UPCAP executive director, Escanaba; Ken Dorman, secretary-manager, Upper Michigan Tourist Association, Houghton; and Fred H. Hahne, Community Action Agency chairman, Manistique.

Officers of the Upper Peninsula group feel that the program will be of great interest to everyone associated with local government operations and should help establish guidelines for future planning and improvement of local government in the Upper Peninsula," said Gustafson.

**UNDERWATER MONUMENT**

The spot where Capt. James Cook was slain by islanders in Hawaii is marked by a bronze tablet placed underwater. This memorial below the surface of the sea is visible only at low tide.

FAT OVERWEIGHT

Available to you without a doctor's prescription, our product called Galaxon. You must lose ugly fat or your money back. Galaxon is a tablet and easily swallowed. Get rid of excess fat and live longer Galaxon costs $3.00 and is sold on this guarantee: if not satisfied for any reason, just return the package to your druggist and get your full money back. No questions asked. Galaxon is sold with this guarantee by: People's Drug Store, Escanaba — Mail Orders Filled

NEED HOME IMPROVEMENT?
Let Wards Arrange Everything
WE ARE LICENSED APPROVED TO INSTALL GAS AND OIL HEATING EQUIPMENT.
FROM MATERIALS TO THE INSTALLATION TO FINANCING
CALL ST 6-0440
FREE ESTIMATE COUPON
Mail to: MONTGOMERY WARD 1200 Ludington Escanaba, Mich.
Please have a Wards building specialist call on me. I am interested in having a free estimate on the home improvements I have checked.
☐ Kitchen Remodeling ☐ Complete Bath Remodeling
☐ New Heating System ☐ New Water System
☐ New Roofing or Siding ☐ Aluminum Windows and Doors
☐ Other Specify
MONTGOMERY WARD
Make Wards Your Complete Home Improvement Center
Take Up To 5 Years To Pay!
NO MONEY DOWN!

Munsingwear. SINCE 1886
COMFORTABLE FASHION

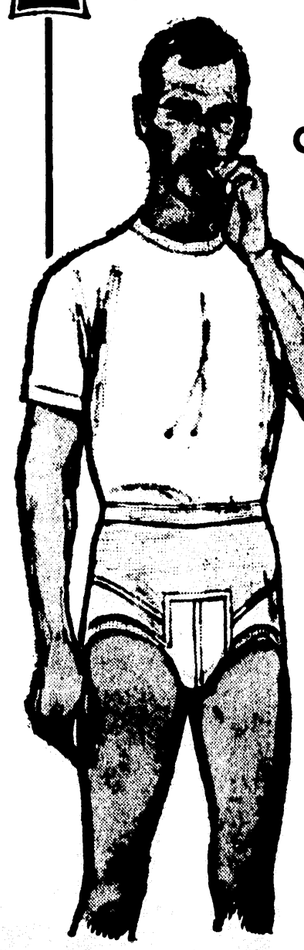

KNIT T-SHIRT
Munsingwear makes all the T-shirt styles you need to go with any outfit. This one is our crew-neck style, with nylon reinforced neckband . . . STAY-SIZED* for perfect fit, washing after washing $1.50
SLIMU® I BRIEF
Comfort plus healthful support keep you looking better, feeling better in Slimu® briefs. Two-way stretch elastic for firm, comfortable support where it counts. Exclusive male pouch design for comfort. $1.95
*less than 1% shrinkage by Govt. Std. Test 7550 (CCC-T-191b)
ANDERSON-BLOOM
"Shopping Center For The Man Since 1929"
1204 Ludington - Escanaba

# Soldier Shot In Face Lives

TRAVIS AIR FORCE BASE, Calif. (UPI) — About a week ago a Viet Cong officer wrote off Sgt. John Eade of Toledo, Ohio, as dead, but there he sat very much alive and munching turkey Thanksgiving Day in a hospital.

Eade, indeed, had much to be thankful for this year.

The 22-year-old soldier was shot three times in an ambush Nov. 17 while with the 1st Cavalry Division in Viet Nam. A communist officer fired a pistol directly into his face to deliver what he thought was the coup de grace.

Was he glad to be home for Thanksgiving?

"I'm glad to be home, period," he quietly replied.

Eade and 25 other battle casualties were flown here Wednesday and will be transferred soon to hospitals near their homes.

As attendants helped him eat and then changed the bandages on his wounds he recalled his scrape with death.

"I was shot about 1 o'clock in the afternoon," he said. The rest of his squad was wiped out.

"Then about 4 o'clock this Viet Cong officer came up. I think he was Chinese. I was only about half conscious and was leaning up against a tree. He took his pistol and shot me again — right in the face. And then he left me for dead.

"It was 11 o'clock the next day before the Americans came and got me. They were out there to recover bodies."

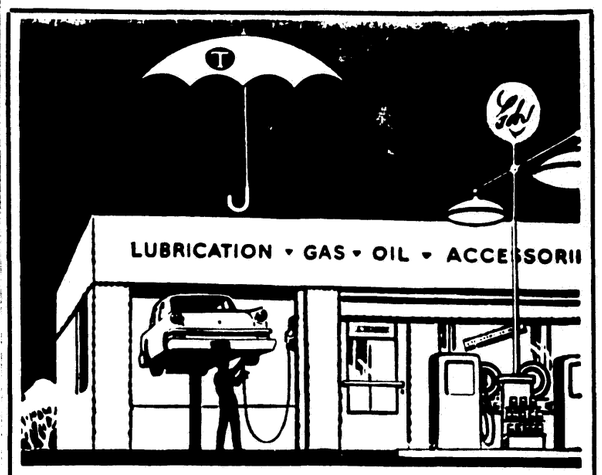

Service Station Owners!
SAVE On This New All-In-One Package
The Travelers new Service Station Package Policy protects your major insurance interests and enables you to reduce costs through a combining of necessary coverages into one convenient package and a unique new rating system based on gallonage. You'll save money with the broad liability and property protection in this one big package. Greater convenience and improved service go hand in hand when you're under The Travelers umbrella.
Davidson Insurance
1524 9th Ave. S. Phone ST 6-4273
Representing THE TRAVELERS INSURANCE COMPANIES Hartford, Connecticut

...you'll like Wards
MONTGOMERY WARD
REPAIR SERVICE CENTER
117 S. 7th St. — Escanaba
Phone ST 6-2419
Dear Customer:
We are offering you the opportunity to have your black and white TV completely repaired. We will put it in A-1 shape, with a one-year written warronty for one low price.
Wards will install a new picture tube, replace all necessary small tubes, and any faulty components.
The one-year warranty will include all parts and labor for one year including service calls in your home.
17" ..... $60
19" ..... $64
21" ..... $69
22", 23", 24" ..... $79
27" ..... $89
Call For FREE Pickup And Delivery! ! !
Offer applies to sets 10 years old or newer.
Very Truly Yours,
MONTGOMERY WARD
P. S.: All sets must be intact as far as all tubes and parts according to manufacturer's specifications.

# ESCANABA DAILY PRESS

Established March 19, 1909
FRANK J. RUSSELL, Publisher
RALPH S. KAZIATECK, Manager JEAN WORTH, Editor


## Junior Great Society

One of the most promising of the innovations spawned by President Johnson's Great Society Program, War on Poverty Division, is Project Head Start. It is a program designed to give pre-school children a head start on their education.

Tried out for the first time in the Upper Peninsula last summer by the public schools with a liberal lubrication of federal funds, it fared variously, but the general result seemed to earn reactions ranging from "good" to "excellent" with no duds reported.

* * *

**In the Stephenson** Consolidated Schools in mid-Menominee County, Project Head Start got the Stephenson treatment under the guidance of able Supt. Joseph Gucky and the results are worth noting in the book of both educational change and political experiment. Like most of the War on Poverty programs, this one was offered to the schools as a not very well developed egg and when Washington was asked whether it was supposed to emerge scrambled or as an omelet the sponsors were directed to note the guidelines.

The guidelines said it was for the children of families ranging from $3,000 to $5,000 in annual income. When Washington was told that some Aid to Dependent Children families in Menominee County were getting more than $5,000 a year in aid and would thus be disqualified, it said not to pay any attention to such income.

* * *

**There were some** escape clauses in the instruction and Gucky decided that all of the 98 children who were going to start school in September were eligible. They were all culturally deprived and educationally disadvantaged, he reasoned, because he'd so classify all Upper Peninsula school children.

Of the 98 eligible children, 94 were enrolled. One father said his child couldn't enter because it was Democratic nonsense and he was a Republican. The number enrolled showed clearly, however, that most parents, whether Vegetarian or Populist, didn't let political beliefs get in their way and sent their kids.

* * *

**For the 94 pre-schoolers** who went to school for 6 weeks from 9 to 3, there were 42 adults in the program. Of these, counting out Superintendent Gucky, who wasn't paid, there were 41 paid employes, most of whom got $1.25 an hour as beneficiaries of the program. Of the 41, twelve were professionals, including the kindergarten teachers who were going to have these kids in their classes in the fall.

Teachers' reactions were summed up in "When they entered school they behaved like first graders." "There were no crybabies." "They were well adjusted" and "They had made friends."

* * *

**School administrators** said they were able to start a good school program with the Head Starters on the first day of school instead of going through the usual September agony of trying to tranquilize rooms full of moppets abandoned by their mommies for the first time and weeping together so mournfully that the whole school was undone.

One mother said "You'll never get my Johnny to sleep," but Johnny shared the milk break in the morning, the noon hot lunch, the afternoon juice break, and he took a nap after lunch with all the other Head Starters. The group therapy may be brainwashing him, but he likes it.

* * *

**Some of the parents** who were most skeptical about Head Start when it was proposed, said Gucky, were its biggest boosters when it closed. A father who said it shaped up as the greatest junior boondoggle of the century asked at conclusion when there'd be another one. The likelihood seems to be that it'll be a part of the school program from now on. The technique is already established, of course, as a remedial aid for laggards in some schools' special summer sessions.

The final judgment of the taxpayers isn't in yet. Stephenson's Head Start cost $13,100 for 94 kids and the 41 employes, or $140 a child.

If the funds had to be voted at the local level as extra school millage it would probably founder. But how do you send a veto to the U.S. Department of Health, Education and Welfare in Washington?

## The Doctor Says:

### Many Cold Viruses

By Dr. Wayne G. Brandstadt

Several readers have been alarmed by figures I recently quoted for the normal range of blood sugar (60 to 90). These figures assume the use of the enzyme method for determining glucose only. With the older method (Folin) the normal range is 80 to 120. There is usually no cause for alarm, however, unless the blood sugar level exceeds the upper limit of normal by 20 to 25 points.

**Q—My sisters** will not take their children into crowds, even family get-togethers, for fear they will catch cold, yet their children get one cold after another. Shouldn't they be allowed to circulate and build up an immunity to colds?

**A—It is hard** to make a rigid rule about this. In general, children should avoid crowds, especially when there are a lot of colds going around. There is no doubt that passing the virus from one person to another is the cause of colds, rather than getting the feet wet or sitting in a draft. Recovering from a cold leaves one immune to the causative virus for a limited time but, unfortunately, there are many different viruses that can cause a cold and immunity to one cold does not make you immune to others.

Some children seem to have an inborn immunity to colds while others seem to get a cold at the mere echo of a cough or sneeze. The main thing is to watch the child who has a cold to see whether he develops a fever or any other sign of complications which might lead to a more serious ailment.

**Q—My doctor** says I have Grave's disease or toxic goiter. What are the hazards in treatment with radioactive iodine?

**A—Although radioactive** iodine has reduced thyroid activity, and brought thousands of toxic goiters (overactive thyroids) under control, there is no way of turning it off. Where earlier studies estimated that about 15 per cent of those treated with this drug gradually developed a thyroid deficiency the figure is now believed to be over 50 per cent.

Toxic goiters are notoriously hard to treat and, when overtreatment results in a thyroid deficiency, this can be corrected by giving thyroid extract. Any person who has been treated with radioactive iodine should be seen by a physician at least twice a year for a determination of the activity of his thyroid.

## Top Ten

I Hear a Symphony, Supremes
1-2-3, Barry
Get off my Cloud, Rolling Stones
A Lover's Concerto, Toys
Rescue Me, Bass
Let's Hang On, Four Seasons
Turn, Turn, Turn, Byrds
Yesterday, Beatles
A Taste of Honey, Tijuana Brass
Ain't That Peculiar, Gaye

### Religious Liberty Stand Stressed

# Bishop Evaluates Vatican Council

**Most Rev. Thomas L. Noa is one of 250 American bishops attending the Second Vatican Council in Rome, one of the most important religious meetings of the century, defining Catholic policy and the church's relationship with the world. Bishop Noa has written the following personal letter in response to a request from the Russell Newspapers for his views on the work of the Council.**

By THOMAS L. NOA
Bishop Of Marquette

I feel that the discusion and declaration of the Council on religious liberty for us in the United States may be the outstanding work done here. We in the United States, with our complete separation of church and state and great pluralism of denominations, live in and enjoy this religious liberty and we appreciate it.

We find it hard to appreciate the objections and controversies which we encounter on the part of the bishops of other countries, especially the Latin Catholic countries. They live in a tradition of connection between church and state. They live in an order of life in which public order and public welfare can be disturbed by the injection of non-Catholic religions.

There is also the matter of indifferentism (Webster: systematic want of interest), which some bishops and faithful feel may be fostered by this declaration on religious liberty. In countries where there has been a tradition of close involvement of church and state, the bishops say that if their Catholics read about promoting freedom of conscience and religion; they can and do go off the track.

**Divorce Example**

For example: in states where a divorce can be obtained legally, they feel the people may think that now they can marry again and continue to be full members of the Church, despite the fact that the Church will not recognize the second marriage because the bond of the first marriage stands; marriage is indissoluble.

We in the United States have educated our people in these fields. Our Catholics know that they cannot go to the sacraments and be regarded as practicing Catholics in such circumstances.

There is another field in which this indifferentism is a problem in countries where Communism is quite prevalent as a political party. The Church in these places takes a public stand about membership in an atheistic political party such as Communism. Here in Italy the bishop will say the Italian Catholics will take advantage of this religious liberty and maintain strongly that they can be Communists and good strong practicing Catholics at the same time because religion is free.

**Work With Other Faiths**

In this matter of indifferentism, we have our problems and difficulties in the United States, due mostly to business and social position. We are concerned about the problem of our faithful who acquire the non-Catholic mentality of the United States which maintains that "one religion is as good as another, what matters is that a man live a good life." While basically there is some truth to this stand, we endeavor to hold firmly to the laws, regulations and practices of our Church.

Another matter of great interest is the material sent to me by the American Commission of Bishops who are working behind the scenes, as it were, to furnish guidelines for ecumenicity — working with the official bodies of other faiths, the Orthodox, Jews, Episcopalians, Baptists, Lutherans and the Presbyterians. This commission is engaged in official conversation with the authorities of these groups.

In these discussions an endeavor is made to meet on common ground — find out what religious truths we hold in common and what the differences are. Where there is no answer for this, the conversations enter into the fields of social and economic welfare. This is a very interesting development. Of great importance is the establishment of prayer and divine services, and perhaps leading to a common Bible for all faiths.

**Liturgical Change**

Of present interest is the information from our national American Bishops Commission on the Liturgy about the further extension of the use of the vernacular (English), particularly in the Mass, and also in the Sacraments.

It is my impression that our people in the Diocese have accepted the initial use of the vernacular without too much concern or confusion. I feel that some of our people are happy and satisfied. Of course there are some few groups that are not too happy over it, but I feel that the number is very small.

My own feelings about the present extension of the vernacular has to do with use of English for the prayers at the foot of the altar, the "Orate Fratres" dialogue, the Collects, Secrets and Postcommunion prayers, the Prefaces and some parts of the Canon; especially after the "Our Father." I feel that this will serve to help participation of the faithful attending Mass.

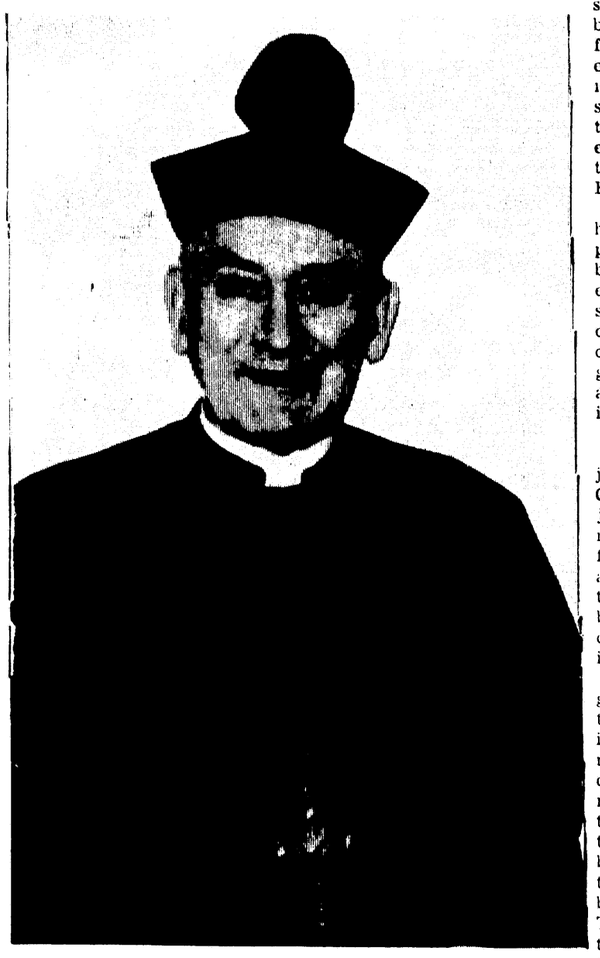

Most Rev. Thomas L. Noa

**Lay Readers**

My own feelings have been that we have been placing too much stress on lay readers presenting the Epistle and Gospel and in the singing by the faithful at Mass. Some of the strongest objections in our use of the vernacular have been in the use of the lay readers and with reference to the singing. I feel that these are valid and objections to which we should pay attention.

We are aware that in some instances the lay readers do not do a very good job. I feel also that attention should be given to the lack of enthusiasm and approval about singing. We are aware that at the present time we do not have music and words in the vernacular that capture the interest and enthusiasm of the people. This is a pioneer, virgin field and must be developed. Our constant work in promoting the use of the ancient Church chant — Gregorian chant, for the Mass, meets with some success in a limited fashion. After all, the words and the music belong to another age.

The decree on Divine Revelation is very important and will contribute much toward Christian unity. This is a matter for our Biblical scholars and they are quite enthused over it.

**School Policy**

Another matter of great importance and interest to us in the United States is the Decree on Education. We in the U. S. are now engaged in a good deal of action and discussion about aid from tax money for our schools. The Council declaration on education takes a very definite stand . . . on the justice and equity that should be practiced with respect to Catholic schools.

The declaration takes a very strong stand also on the rights of parents in education. It decries any type of monopoly on education and takes a very strong stand about promoting Christian religious education in Catholic schools.

There is noticeable a serious personal interest by the bishops in all the proceedings. The tabulations always show well over 2,000 bishops present and voting.

**Prime Concern**

Attention is given to the speeches, especially when someone comes up with something new and worthwhile. If he is repetitious or "preachy," one can notice the lack of attention. The Cardinal Moderator of the day then admonishes the speaker to stay with the subject and to stay within the time limits, often repeating the old Latin saying: "Praedicor non praedicat praedicatibus," that is, "The preacher does not preach to preachers."

My impression, growing on me day by day, is that there is only one concern on the part of the Council Fathers: The Truth — Christ is the Life, the Truth and the Way — the virtue and power and influence of Christ.

"We read about liberals and conservatives, traditionalists and innovators. To me the conservative is one who accepts and appreciates valid truths from the past. The progressive or liberal does this also, but in addition he opens up with each opportunity, giving a a deeper and more meaningful application of these old truths to modern situations.

**About Indulgences**

At that urging of many bishops, indulgences were brought up in connection with the Council. It is not a matter of discussion and voting. The Congregation of Sacred Penitentary was instructed by the Holy Father to draw up some guidelines for improvement on the doctrine and practice of indulgences.

The immediate reaction on the part of many bishops was that this matter is being brought up too suddenly. More time is needed.

The opinion was expressed by some that the matter ought to be dropped completely. Dislike for the word "indulgence" was expressed. At the same time it is felt that this is a very consoling practice and belief for the faithful if abuses are avoided. The idea of merit and the treasure of merits of Christ and His saints is a consoling one.

The idea of the damage and hurt that comes to the sinner personally and comes to his brothers through sin is stressed. We should be able to do something about mending this damage. The question is how to do it. No one knows and can give an account of the temporal punishment for sin after guilt is removed.

**Fellowship In Faith**

A good deal can be said to justify the stand of our non-Catholic brethren, namely that justification and santification represent an absolute that is effected once and for all. We agree with that. At the same time we feel there is a strong basis for the prayer and intercession of Christ, Who lives on in His Church.

Moreover, our brethren give great importance to the position of "fellowship" in Christian life. Is this fellowship to be reduced to a simple greeting or "How do you do?" or can it mean something practical in the way of prayer and merit that can be shared, being done by one member of Christ's mystical Body on earth; to the benefit of the other members? The matter that should be settled in regard to indulgences is that the quantitative should be replaced by the qualitative. Not "how much or how often," but "how well" something is said or done.

**Role Of Clergy**

It is of interest about indulgences that abuses of doctrine and practice of indulgences included a great measure of commercialism, the collection of money for the building of the greatest temple of Christendom — St. Peter's Basilica here in Rome. This sparked Martin Luther's revolt and the consequent Protestant Revolution. Here we are today having a discussion about indulgences by bishops assembled in this same St. Peter's Church. It has come full circle!

Another matter of interest is the great emphasis given constantly to unity, both with Christians, as well as with Jews, with Moslems, Hindus and others. A good deal is said about the great lessons we can learn from all these religions. There is also great emphasis placed upon the pastoral work in the Church, and the danger of becoming too legalistic and juridical. Constant reference is made to the fact that the bishops, and, of course, the priests in cooperation with them, have the vocation to minister and to serve, not merely to rule and to be ministered to.

## People, Events Of Yesteryears

From the files of the Escanaba Daily Press

**25 YEARS AGO**

Correction: This column reported that John O. Moberg had killed a 15 pound buck. That statement was in error. "Whitey's" buck weighed more than 15 pounds.

Susan Lindsay, seven year old daughter of Harold P. Lindsay, secretary of the Escanaba Chamber of Commerce and Mrs. Lindsay, was recovering from cuts and bruises at her home after having been knocked down from her sled by a passing truck as she played near her home.

Harold Meiers, 15 year old son of Mr. and Mrs. Harold Meiers, 421 S. 13th St. on his first deer hunting expedition brought down a 180 pound buck at Camp Hiawatha.

**50 YEARS AGO**

Members of the senior class of the Escanaba high school will meet to take definite action toward the launching of a high school paper. Miss Helen Reade has already been named as editor in chief, with Olaf Jacobson and William Peterson as assistant editors. The remainder of the staff is made up as follows: Roy Herbst, business manager; Harold Lindsay, assistant; Gerald Cleary, circulation manager; Eva McCauley, assistant; Charles Bradner, athletic editor; Alda Robb, exchange editor, together with others.

## BARBS

Get along with everybody and you'll get a long way toward contentment.

* * *

It's a touching situation when some people encounter a sign "Wet Paint."

* * *

A Connecticut glass company opened a "frustration room," where people can relieve their tensions by smashing panes of glass. Hope it's all it's cracked up to be.

* * *

Don't be an eavesdropper—unless you're an icicle.

**DRIVER TRAINING**

Most insurance companies grant discounts on automobile liability and collision insurance for young drivers who have successfully completed recognized driver education courses in schools.


**ESCANABA DAILY PRESS**
an evening newspaper published daily except Sunday and holidays by the Delta Publishing Co. Inc.
Office 600-602 Ludington Street

Escanaba Daily Press Telephones:
Business ST 6-2021 Editorial ST 6-1021
Second Class Postage paid at Escanaba, Michigan
Member of United Press International and Associated Press.
The Daily Press is the only daily paper printed in an exclusive field of 64,000 retail trading zone population covering Delta, Schoolcraft, southern Alger and northern Menominee counties thoroughly with branch offices and carrier systems in Manistique, Gladstone and carrier service in 27 other communities.
Advertising rate cards on application.
Member Audit Bureau of Circulation.
National Advertising Representative: Shannon & Cullen, Inc.
SUBSCRIPTION RATES
Mail: one month $2.00; three months $5.50; six months $10.50; one year $21.00 Mail in Delta, Schoolcraft, Alger and N. Menominee Counties: one month $1.75; three months $5.00; six months $9.00; one year $18.00.
Motor Route: one month $2.25; three months $6.50; six months $13.00; one year $26.00.
Carrier: 50 cents a week.

NOTICE TO POSTMASTER
Please send notification regarding undeliverable papers to the Escanaba Daily Press
Zip Code 49829


### Ann Landers

# Romeo Caught In Big Fat Lie

Dear Ann Landers: I'm a blue-eyed brunet raised on a farm near Alpena, Michigan. I came to Detroit, got a job as a secretary and fell in love with a prominent executive in the automobile industry. Greg was evasive about where he lived but I never pushed it. Yesterday he telephone to say he had the flu and couldn't keep our date. I decided to surprise him with a honey and lemon syrup my grandmother used to make. I got his address from the office manager.

Greg was sick all right and when he opened the door and saw me he got a whole lot sicker. The first thing I noticed was a satin housecoat and some ostrich feather bedroom slippers. He said, "I know what you're thinking and you're wrong. That stuff belongs to a sweet kid from Sheboygan who is out of work and needed a place to stay. She'll be out of here tomorrow."

I called him a liar and left.

When I got home the phone was ringing. He begged me to believe him. Would you? — EGG ON MY FACE

Dear Egg: Would I believe your big-hearted Romeo is playing housemother to a busted kid from Sheboygan? No. I would not. And neither should you.

* * *

Dear Ann Landers: I am a dentist who is 86 years old and have been practicing since 1903. Your column on how some dentists handled emergencies was fascinating.

I have had many emergency calls and I've never turned away a patient in pain, even though another patient had to wait.

My most memorable experience occurred many years ago. It was 1:00 a.m. on a bitter cold night. A patient called, and he was in agony and asked me to meet him at my office and give him some relief

I got out of bed, dressed in the warmest clothing I could find and headed for the office. He was waiting at the door. After I gave him an injection of local anesthetic he smiled broadly and said, "Thanks a million, Doc, I've had this darned toothache for three weeks and it feels better now than it has in all that time."

I didn't say what I was thinking, but it wasn't easy to keep quiet.

I have read your column regularly and I think you give some really level-headed advice. — DR. H. C. F.

Dear Doctor: Thank you for a delightful letter. And how blessed is your community to have had you as a practicing dentist for 62 years!

* * *

Dear Ann Landers: I am surprised at you — telling that woman to consider court action just because her husband hit her over the head with a suitcase. After all, he was showing her that he cared.

This man probably was a little upset over something and he didn't really WANT to leave. He was only pretending that he wanted to leave — to test his wife's love.

I know how it is with my husband. Every once in a while he loses his temper and socks me. But I accept it as a compliment. If he didn't love me he wouldn't get so mad. Even though he has his little faults I would follow him to the end of the earth because I love him. Well? — B'S WIFE

Dear Wife: No. Sick.

## Letters To The Press

**Contributions are welcome. They cannot be over 300 words and must be signed with name, address and phone number of writer and names will be used. The right to condense letters is reserved.**

**PROBLEMS**

I hope you were not serious when you said that the war in Viet Nam is the only sad point in this holiday season. Man's refusal to act as a brother to his fellow man; poverty in the midst of plenty; a growing moral recklessness as well as materialistic self-centerdness seem to be "sad."

It is not in ignoring problems that we find the glory of Thanksgiving and Christmas. Both of these days are with us because hope was able to shine in the midst of trouble. Today, perhaps, more than ever before, the world is facing problems that former centuries have chosen to ignore. Perhaps our greatest thanks can be for this new responsibility.

Perhaps our greatest blessing this Christmas can be in the confidence we are given that God still has hopes for this world and has acted to give substance to those hopes.

Rev. Neil J. McShane
East Delta Parish
United Church of Christ

## Flower Garden

ACROSS
1 — lily
6 Golden ——
11 Pompous show
12 Emitted rays
14 Ascended
15 Stoat
16 Cherokee ——
17 Amulet
19 Tenant under lease
21 Dye
24 Supposed
29 Pushed along, as a boat
30 Jules Verne character
31 Culture medium
32 Divest
33 Shasta —— (pl.)
37 Sharp hill crest
38 Mock ——
40 Scene of Judas' suicide (Bib.)
44 Spore sacs
48 North wind
49 Bachelor's ——
51 Handle-shaped
52 Iroquoian Indian
53 Postpone
54 Hindu pewterware (var.)

DOWN
1 Hawaiian rootstock
2 Flower named for rainbow
3 Gas-burning chandeliers
4 Dutch commune
5 Leases
6 White poplars
7 Several events in order
8 Scottish caps
9 Ancient Moabites (Bib.)
10 Feminine name
11 Established value
13 Lair
18 King of Judah (Bib.)
20 Finis
21 Surveying mark (mining)
22 Roman robe
23 Siberian mountain range
25 Not yet presented
26 Boundary
27 Send out
28 Advance information (slang)
32 Droop
34 Iodine salt
35 Expunger
36 Masculine nickname
39 Man of wealth
40 Camel's hair fabric
41 Conductor (ab.)
42 Gaelic
43 Green plant part
45 Mix
46 "Buffalo Bill" ——
47 Girl's name
50 One (comb. form)

Answer to Previous Puzzle

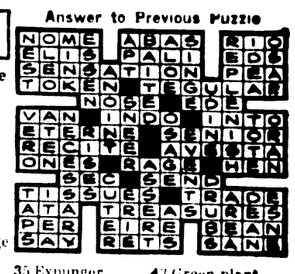

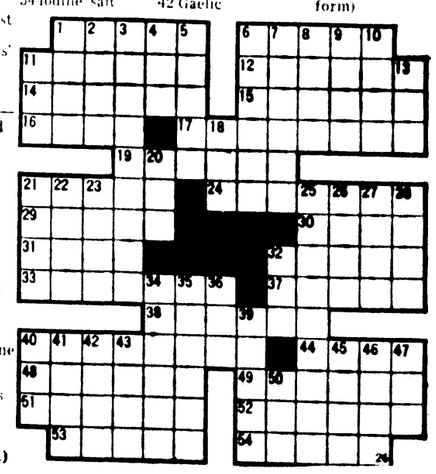

## They'll Do It Every Time

By Jimmy Hatlo

# $5 Million For Women's Corps Asked By NMU

Northern Michigan University has proposed that the federal government establish a Job Corps training center for women on the university campus in Marquette, at an estimated cost of nearly $5,000,000.

The public services division of NMU submitted its proposal for the program some weeks ago, and Northern is now awaiting word as to whether it will become the site of the first on-campus Job Corps setup in the United States.

The program proposes to remove basic education deficiencies and upgrade employability of disadvantaged women in the 16-to-21 age bracket. Initially, the enrollment would be 300, with provision for expansion, should that prove desirable.

The trainees — selected by the government from all over the country—would live in dormitories on Northern's campus. The university's functions would be to provide housing, counseling, life adjustment, physical examinations, intensive training, health and recreation programs.

The training center program would be established for a minimum of two weeks' with the understanding that some enrollees would be able to leave the center after one year, while others would require longer periods of training.

Northern's proposed Job Corps center for women calls for the employment of a staff of 100 persons. The additional services of University Health Center would be available.

A training center director would be hired, along with an associate director, and administrative assistant, directors of enrollee services, business affairs, training and program evaluation, as well as all clerical and other help required in these areas.

Heavy emphasis in the program would be placed on counseling and guidance, NMU spokesmen indicated, with training stressed during the on-campus period and an aggressive approach to job placement employed.

As proposed, the program calls for a first year budget of $2,809,544 and a second year budget of $2,181,404, or a two-year total of $4,990,948.

The university estimates it would cost an average of $7,018 the first year and $7,245 the second year to train each enrollee.

**STOP HUNTING**

RIO DE JANEIRO (AP)—The Braziliam government is going to make life hard for hunters, pet shop owners and zoo buyers.

A recent governmental order is designed to put a full stop to hunting of a list of birds and animals that runs from parrots, through monkeys to jaguars.

There was a bright note for American duck hunters, too. Wild ducks will be protected on their southern stay in Brazilian marshes.


Specialists

Our 44th Year! Give A Home Safety Deposit Box

A Hercules home vault provides fire and theft protection for important papers, valuables, keepsakes. Yet keeps them close at hand and available any hour, any day of the week.

Office Service Co.

An Exciting Place to Shop



Coming This Sat.

C. A. N.

7:00 to 10:00 P. M.

At

SHOPPERS' TOWN


# Income Levy Opposed, 7-1

FLINT (UPI) — State Sen. Garland Lane, D-Flint, today reported that a recent survey showed registered voters in his district opposed a state income tax by a 7 to 1 margin.

Lane, chairman of the Senate Appropriations Committee, said he polled 10,000 of his constituents on the tax question shortly after the start of the fall session of the legislature. Lawmakers failed to enact a new fiscal reform program during that session.

"I wanted to see just how the people I represent felt about this thing," Lane said. "I admit this is only the sentiment of the people I represent, but they are the average people and they are the ones who are most affected by comprehensive changes in tax structure."

Lane said only about seven per cent of those polled responded to questions.

Lane, who has been a state senator since 1949, won re-election last year by a nearly 2-1 plurality. His 21st district includes the large industrial areas of Flint and half of Genesee Township.

Lane said the general reaction from the survey showed there are enough taxes already, and that voters felt much tax money is being wasted. Most said that if additional money is needed it should be raised by methods other than an income tax, Lane said.

"The general public knows our state is in good financial condition," Lane said.

The state currently has a treasury surplus of $135 million and a bank balance of $303 million, Lane said.

A bipartisan committee recommended to the legislature a three per cent statewide flat rate income tax and a four per cent corporate tax to help meet anticipated cost hikes.

**TAXIS BRAKED**

RIO DE JANEIRO (AP) — The state government has put the brakes to Rio's mushrooming taxi population.

With 18,000 taxis jockeying for fares on Rio's crowded streets, Gov. Carlos Lacerda has issued an order to block the licensing of new taxis in the city-state of Guanabara which covers Rio de Janeiro and its suburbs.

# Trout Planting Will Double In Lakes Next Year

Federal lake trout hatcheries cooperating in the Great Lakes lake trout rehabilitation program will nearly double the number of lake trout stocked in 1966 over their 1965 plantings, the Department of the Interior announced today.

This year's lake trout stocking program in Lake Michigan and Lake Superior by the federal Bureau of Sport Fisheries and Wildlife has been completed, with a total of 2,185,000 young lake trout weighing 106,485 pounds stocked in the two lakes.

These lake trout were produced by the Bureau's Jordan River, Pendills Creek and Hiawatha Forest National Fish Hatcheries, all in Michigan. This was the first year of production for the new Jordan River NFH.

In 1966, the Jordan River facility will produce 2,700,000 18-month-old lake trout for stocking. The other two hatcheries will produce another 1.5 million lake trout.

This year, all of Jordan River's lake trout production went into Lake Michigan. Lake Superior received all of the lake trout produced by the other two federal hatcheries.

**Best Release Sites**

The Lake Michigan releases included 101,000 lakers released by the Bureau in Grand Traverse Bay; 102,000 planted by boat in the Beaver Island area with assistance from the Michigan Department of Conservation; 868,000 planted along the lake's north shore by the Bureau; 101,000 planted by the Bureau from carferries near Kewaunee, Wis.; 76,000 planted at Gills Rock, Wis., by the Wisconsin Department of Conseravtion; and 27,000 planted in the latter site by the Bureau.

Bureau spokesmen said most of the problems of selecting the best release sites and methods have been solved. More releases will be made in 1966 directly from commercial carferries on Lake Michigan.

Using the car ferries has enabled the Bureau to substantialy reduce distribution costs and time. Loaded hatchery trucks board the car ferries and unload directly into the lake at the release points, saving time and costs of long overland hauls. Reducing hauling time also increases survival rates of the young lake trout.

Most releases are made just before dark to avoid heavy gull predation. Some newly-released fish have a tendency to stay on the surface for several hours and will survive this type of predation better if they have several hours to adapt themselves and find deeper water before daylight.

There are indications that the released fish move along the shoreline in a clockwise direction.

**Fish Move**

And there's no question that they move. Two days after one of the 1965 releases was made, fish from that release were retaken by a research vessel four miles away in 90 feet of water. Lake trout released in 1961 were found more than 400 miles from the release point in 1965.

All of the lake trout being reared and released under the lake trout rehabilitation program are fin-clipped at the hatcheries so that movement, growth and survival data may be obtained.

Lake trout in the Great Lakes were decimated by the sea lamprey in recent years, and the rehabilitation program designed and carried out by the cooperating U. S. and Canadian agencies is aimed at controlling the sea lamprey as wel as re-establishing the lake trout populations.

PRE-HOLIDAY CLEARANCE

We Must Make Room For New Merchandise Arriving Daily And So We Have Really Cut The Prices On This New Merchandise!

YOUR CHANCE TO BUY AND SAVE $$!

| | WAS | NOW |
|---|---|---|
| WALNUT COMMODE TABLES | $34.95 | $19.95 |
| 2 MAHOGANY STEP TABLES | $43.90 | $21.95 |
| 3 ONLY! 2-PC. EARLY AMERICAN SOFA BED | $139.95 | $109.95 |
| 2 CRANBERRY GLASS COLONIAL LAMPS | Ea. $21.95 | $11.00 |
| 2-PC. ROSE BEIGE LIVING ROOM SET | $149.95 | $129.95 |
| TURQUOISE OR GOLD SOFA BED | Special Price | $69.95 |
| WALNUT & MAHOGANY COCKTAIL TABLES | $21.95 | $12.95 |
| 12x12 BROWN TWEED CARPET | $60.00 | $30.00 |
| 9x12 COTTON RUGS | $21.95 | $16.95 |
| LAVABO ROOM DECORATOR PLANTERS | $25.95 | $12.95 |
| FLOOR LAMPS | Reduced As Low As | $2.88 |
| 6-PC. WALNUT BEDROOM SET | $193.95 | $154.95 |

Gambles The Friendly Store

1008 Ludington St. Escanaba


BUY SELL CLASSIFIED ADS


FREE DOOR PRIZES

SAT., 7:00 TO 10:00 P. M.

SHOPPERS' TOWN DISCOUNT

DEPARTMENT STORES

10% Off Includes Appliances—No Dawn Payment

No Payments 'Til February 1966

FREE COFFEE and DONUTS

SAT., 7:00 TO 10:00 P. M.

CUSTOMER APPRECIATION NIGHT

10% OFF

C.A.N.

CUSTOMER APPRECIATION NIGHT

10% OFF

This Saturday Night - Nov. 27th 7:00 to 10:00 P.M.

3 HOURS ONLY — ONCE A YEAR

10% OFF On Each and Every Item (Cash or Lay-Away)

YOU MAY RECEIVE YOUR ENTIRE PURCHASE FREE

.....with each purchose you receive a key to our fabulous TREASURE CHEST. If your key fits you pick an envelope from the chest—each envelope will cantain a slip entitling yau to 25%, 50% or 100% of your tatal purchose refunded.

10% OFF On Each and Every Item (Cash or Lay-Away)

# Ruling Says UM Must Negotiate

LANSING (UPI)—The University of Michigan must end its holdout and agree to negotiate under the new public employes bargaining law, Atty. Gen. Frank J. Kelley ruled Tuesday.

The ruling was a setback for the U-M regents, who had balked at being covered by the 1965 law, and three other holdout schools — Eastern, Central and Northern Michigan.

The opinion, requested by state Rep. Robert E. Dingwell, D-Lansing, means universities must negotiate with an authorized bargaining agent of the school's employes on wages, hours and other employment conditions.

However, it was expected that the university would seek a court test of the ruling, thus forestalling any actual negotiations for some time.

The new law, hailed as the "Magna Carta" of state employes when passed by the Legislature this year, has been used as the basis of a blitz-campaign to gain bargaining rights through the Michigan State Employes Union and other such groups.

Officials of Michigan State University and Wayne State University, as well as most other state agencies, have already acknowledged responsibility under the law.

Kelley further ruled that negotiations between the university and employes can be brought before the state Labor Mediation Board. The board can demand that each side bargain in good faith, but it cannot force agreement to any proposal or acceptance of any concession.

A spokesman for the labor board said it could be ready to sit-in on talks "almost immediately."

The new law was an amendment to the Hutchinson Act, which bars strikes by public workers. It permits state employes to "organize or join labor organizations and engage in collective bargaining.

Employes could have been fired for organizational activity prior to enactment of the law.

The law, however, does not affect the long-standing prohibition against a walkout should the negotiations be deadlocked.

# Patterned After His Own

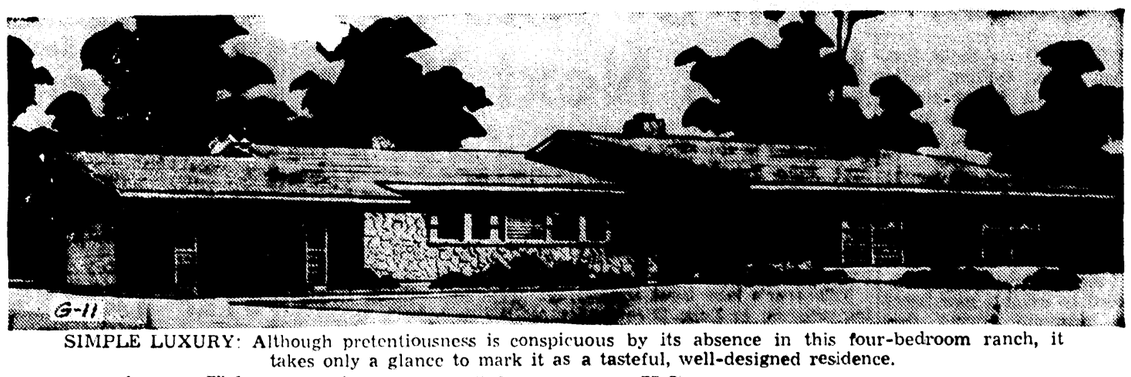

SIMPLE LUXURY: Although pretentiousness is conspicuous by its absence in this four-bedroom ranch, it takes only a glance to mark it as a tasteful, well-designed residence.

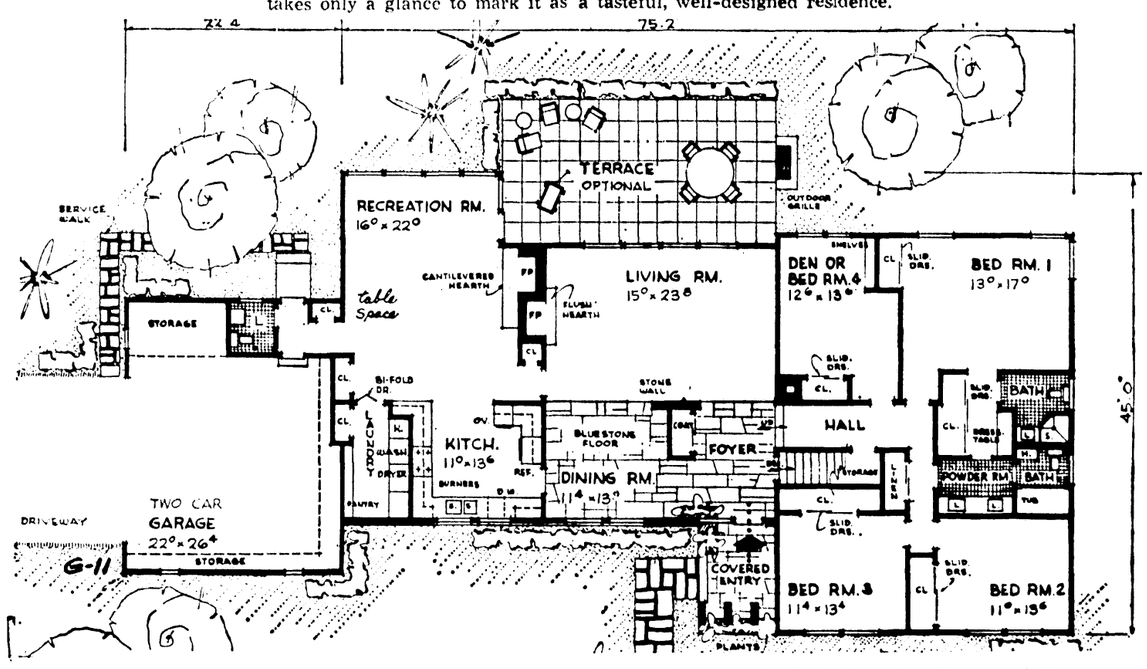


FLOOR PLANS: Note the abundance of unusual features here, not the least of which is the bluestoned floor which ties together the dining room and the large foyer.

By ANDY LANG

There was good reason for believing that the latest House of the Week would be something extra special—before we even saw the plans. For we had been told ahead of time that it was patterned after the house which architect Herman H. York designed for his own family.

Sure enough, it turned out to be a residence with a pleasant exterior and an excellent circulation pattern, blended into a first-rate example of tasteful, contemporary design.

It is not a small house, with over-all dimensions of 97' 6" by 45', including the garage.

**G-11 STATISTICS**

**Design G-11 has a living room, dining room, recreation room, two fireplaces, kitchen, three bedrooms and a den (or fourth bedroom), two bathrooms, a lavatory, a laundry, a foyer, covered entry, two-car garage and optional terrace. The habitable area total 2578 square feet. Over-all dimensions are 97' 6" by 45', including the garage.**

But a family which has a lot large enough and which requires three or four bedrooms on one floor will find it a house that has everything necessary for luxury living. Architect York worked on the floor plan on and off for a year, making several changes until every detail was exactly as he had originally visualized it.

After passing through the covered entry, an impression of depth is achieved by large panorama windows at the rear of the living room. The stone foyer floor is carried into the dining room to further carry out this concept of spaciousness.

The formal living room, with its flush hearth fireplace, leads directly to a large recreation room in line with the trend toward larger recreation areas. Here, too, the rear is almost all glass. All of the principal rooms face toward the rear of the property to get the benefit of whatever landscaping is done there. A raised cantilevered hearth is designed into the fireplace of the recreation room, which serves the dual purpose of hearth and sitting area.

At every conference on housing, women say they want a laundry near the kitchen, but not directly in it. Here there is enough space for washer, dryer and clothes-sorter. This is a room for the purpose, not merely a closet. In this plan there are three closets in the immediate area of the laundry and service section. A washup lavatory and toilet are located between garage, kitchen and rear door. The garage has been designed with huge storage area. The main double door of the garage is shown at the side instead of toward the front. Approximately 30' from the property line is needed to swing a car into the garage. Should this distance be unavailable, the door can be located facing the front. But a better facade results from the side entry plan.

At the other end of the house, well isolated from the noise of the recreation room and laundry equipment, is the bedroom wing. Two 6" steps separate the sleeping area from the living area. The wide hall of this wing adds luxury at an important crossover place in the house. Assuming bedrooms No. 2 and 3 are used by the children, it can be seen that they are able to use the bathroom without being seen from the front foyer or living area. The bathroom has a split design so that it can be used by three people simultaneously.

The owners' bedroom, located at the rear of the house for the most favorable exposure, is designed with its own bathroom and dressing section. This bathroom also is located to give privacy even should the bedroom door be open.

Stone and rough - textured wood are used on the outside, with simplicity the keynote. Architect York believes that a restful exterior is achieved by using a minimum number of different materials and window sizes. He likes to "tie together" some of the window units to create a single unit of two or more openings, as shown in the windows of the kitchen and dining room. The panels under the front bedroom windows are designed to simplify the architectural treatment of these units.

Wide roof overhangs are of great help in reducing maintenance costs and providing protection in rainy weather. In many areas, it is possible with this kind of roof overhang to omit leaders and gutters. Gravel bed or masonry walks just under the edge of the overhang will suffice to catch water coming down from the roof.

If you have the land, the family and the wherewithal, you can't go wrong with this house.

## HOUSE PLAN ORDER

Building Editor, Escanaba Daily Press:

Enclosed is 50c for baby blueprint on design G-11☐

Name _____

Street _____

City _____ State _____

# Health Insurance Premium Cut For State Employes

LANSING (UPI)—The state Civil Service Commission has announced a reduction in group health insurance premiums for about 28,000 state employes and retirees.

Bi-weekly employee contributions to the plan were reduced from $1.99 to 99 cents for a single person, from $7.71 to $5.88 for two persons and from $1.067 to $8.25 for an entire family.

Persons over 65 and over will be expected to enroll in Medicare at a cost of $3 monthly.

Retiree bi-weekly premium costs under the new plan were reduced from $5.32 to $2.75, from $11.53 to $5.87 for two persons and from $14.76 to $8.24 for an entire family.

The commission-sponsored insurance plan grossed $6.5 million in premiums during the last fiscal policy year.

Franklin K. de Wald, state personnel director, said it was this amount added to a previous reserve and interest which enabled the commission to reduce the cost of the insurance. There currently is an accumulated reserve of $2.9 million.

# Home Workshop

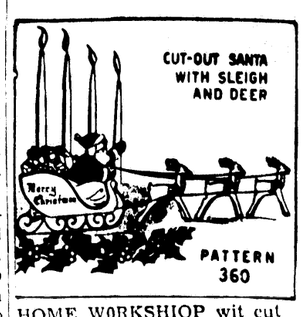


HOME WORKSHOP wit cut for your picture window or to put on the table or mantle. Pattern 360, which gives actual-size cutting and painting guides for Santa, sleigh and deer about 10 inches high is 35c. It also is one of four patterns in Packet No. 55—Christmas Cut-Outs for Lawn and House which is a big value for $1.

**ESCANABA DAILY PRESS**
**Pattern Dept.**
**Bedford Hills, New York**

In Philadelphia on a Halloween 16 years ago, a group of Sunday School pupils collected coins for UNICEF. During the 1963 Halloween observance some 3,500,000 children in about 13,000 communities collected more than $2 million.


• Armstrong Floors
• Ceramic Tile
(EXPERT INSTALLATION)
HAWES PAINT & FLOOR COVERING
920 Ludington St. Phone ST 6-0150

Industrial—Commercial—Residential
CEILINGS
Suspended—27c Sq. Ft. And Up Installed
Complete Luminous Ceilings
SVINICKI TILE & CARPET CO.
Phone 753-6310 Stephenson, Michigan

JUST RECEIVED!
A Truck Load Of
Pre Finished Paneling
$3.95 To $18.50 Per Piece
In Stock Also
Mahogany Doors $4.75 Up Ceiling Tile 12c Up
Pine Trim-Casing, Base, Molding
Arvid Arntzen Building Specialties
Rte. 1, Escanaba Ford River Road, M-35

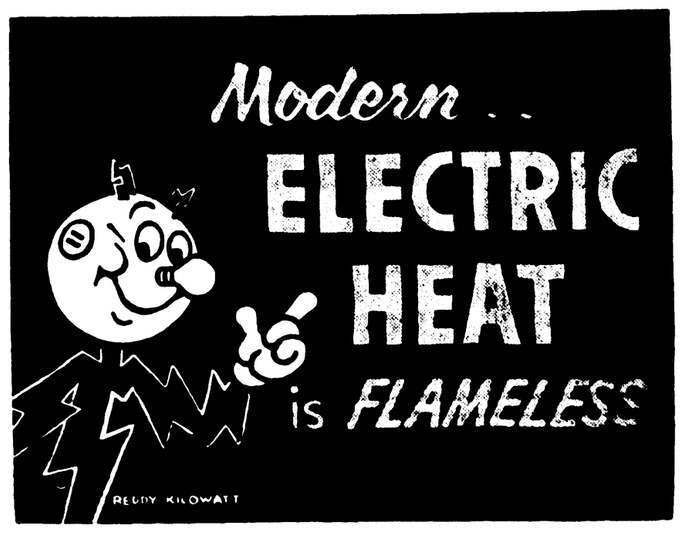


Look for this Emblem
For details and a free estimate on low cost Electric Comfort Heating, see your local
. . . UPPCO Recommended Electric Heating Dealer
— OR CALL US —
UPPER PENINSULA POWER COMPANY

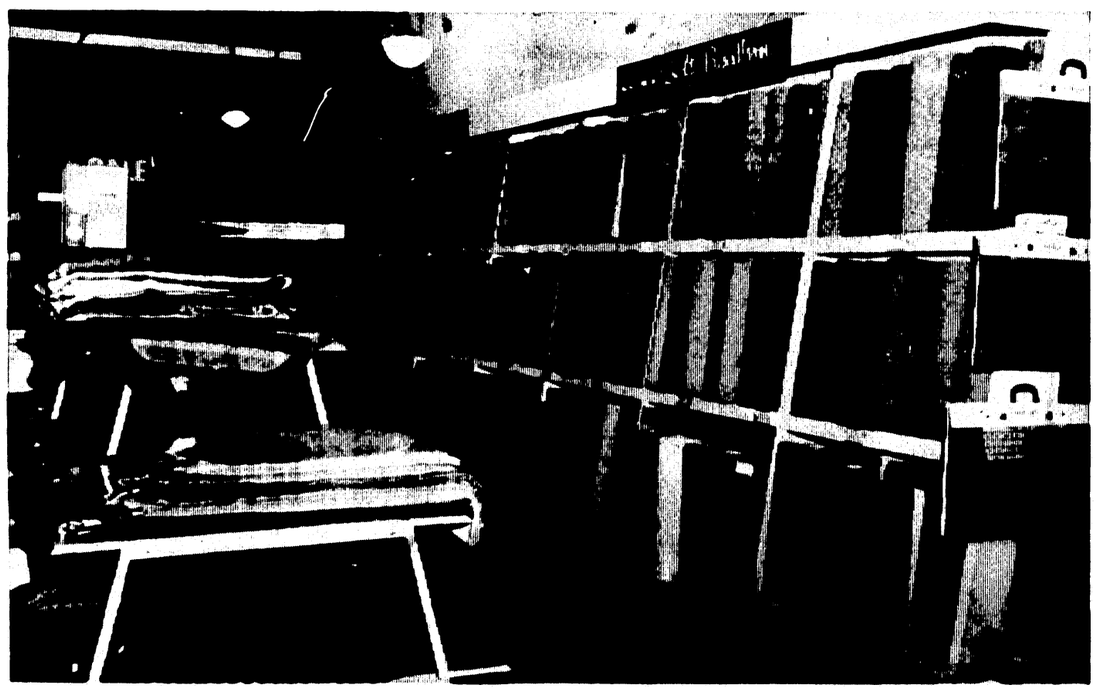

Photo above shows Wards Carpet Department. Wards huge selection of original carpet styles —over 200 colors.

Your Home Carpet Showroom
10 Points Why A Customer Buys Carpeting At Montgomery Ward's

1. Montgomery Ward's regular guarantee of "Satisfaction or Your Money Back" is the strongest guarantee available today.
2. All carpet patterns are exclusive with Montgomery Ward and designed to Montgomery Ward's own rigid specifications.
3. Montgomery Ward's regular prices are lower than most dealers so-called sale prices.
4. Montgomery Ward's assortment of colors and patterns cover the whole range of customer decorating and utility needs.
5. All carpets carried by Montgomery Ward are made by the world's leading carpet manufacturers of quality carpet.
6. Montgomery Ward sells first quality carpets only—no seconds or irregulars.
7. Montgomery Ward provides expert installation service for one room or the entire house.
8. Montgomery Ward's Carpet Department now has over two hundred and fifty quality carpets the customer may select from.
9. Montgomery Ward provides ease of shopping. The customer may see any carpet sample right in her own home.
10. Montgomery Ward's carpet may be purchased on our Time Payment Plan with no money down and up to three years to pay.

CALL TODAY FOR A SAMPLE CARPET SHOWING AND FREE ESTIMATE IN YOUR OWN HOME! ! ! ! !
No obligation to buy. All carpeting available in custom-cut room size rugs. Installation available - satisfaction guaranteed.
No Money Down—Up To 3 Full Years To Pay For Most Installed Carpeting.
MONTGOMERY WARD — PHONE ST 6-0440

sleep light...sleep right...

with a modern lightweight electric blanket
ESCANABA MUNICIPAL ELECTRIC UTILITY

# MANISTIQUE

## Summer Theatre Is Planned Here

Tom Smith, 25, of Louisville, Ky., and a co-partner, Ward Walters of California, are planning a summer theatre program June 28-Sept. 4 in Manistique next year.

Smith, whose parents have a resort (Smith Haven), at Curtis worked in Manistique two summers while attending college. He presently is acting in two shows and simultaneously is organizing the company.

Five plays are scheduled, each with a two-week run. The plays are "The Fantastics," "East Lynn," "Charley's Aunt," "The Rainmaker" and "Mary, Mary." A children's theatre with presentations Saturday and Sunday afternoons is also planned.

Smith was a waiter at the Surf in 1960 and 1961 and stayed at the Arvid Nelson home while here. He observed how many local tourists asked what activities were available evenings.

This plus Manistique's location in the center of the peninsula and nearness to his parent's resort were factors in his decision to present plays here.

Tentative plans call for the group to use the Oak theatre stage. Directors and actors have been engaged, and should begin arriving here about June 1. Smith will return in May.

## New Forester Assigned Here

Melvin Goldie, a University of Massachusetts graduate, has been assigned as forester on the Manistique district of the Hiawatha national forest.

He replaces Charles Anderson, who has assumed duties as director of the Hoxey Job Corps Center in Lower Michigan.

Mr. Goldie has had prior experience on the Superior National Forest in Minnesota and the division of state and private forestry in the Forest Service regional office in Milwaukee.

He is married and has two children, Scott, 2 and Todd, 4 months.

## Self Sufficiency Need Noted In Retarded Children

The public is becoming increasingly aware that one of the needs of retarded children is to grow independent of others, and to be taught to do things for themselves, such as that through the retarded child school here, Mrs. Lyle McManus, president of the Schoolcraft Assn. for the Retarded reports.

Mrs. Archie Carpenter has been assisting in operating the school Friday afternoons and it is hoped to expand the program to provide classes at least three times a week.

Persons interested in the program may call 341-5197.

## Scouts Pass

At a Board of Review for Boy Scout Troop 402, Daniel Thorell passed life requirements. Roy Anderson passed swimming and woodcarving, Paul Babladelis, personal fitness, and citizenship in home, nation and community; Jack Magoon, lifesaving, swimming, cooking, personal fitness, public speaking and marksmanship.

## Obituary

**CASMIER V. GALAZIN**

Funeral services were conducted at 2 p.m., Tuesday in Messier - Broullire Funeral Home for Casimer V. Galazin, 75 of Gould City with Elder Walter Coppock officiating. Mrs. Roy LaMarche was organist. Burial was in Curtis cemetery. Pallbearers were George Carney, Ray McCarney, Archie Carpenter and Oscar Johnson.

## Manistique Classified

**1. Card of Thanks**

### Burnis

We wish to express our appreciation to members of the family, relatives, friends, K. I. Sawyer AFB for sending airmen, Kincheloe Air Force Base, The National Guard, Messier - Broullire Funeral Home, Msgr. F. M. Scheringer for his consoling words, those who sent Mass cards, flowers, food, messages of sympathy, provided cars and all who aided in any way in our bereavement. the death of T/Sgt. Robert L. Burnis. The memory of the many acts of kindness will always be cherished.

**Mrs. Robert L. Burnis and Family**
**Mr. and Mrs. Peter Burnis and family**

**11. Well Drilling**

WATER WELL DRILLING
TOM RICE—341-2022
cor West Elk St Manistique

**57. Real Estate**

ROBERT B. ORR
REAL ESTATE — INSURANCE
Manistique
Phone: 341-2546 or 341-5229.

## Chips And Splinters

**Contributions To Chips Welcomed**

The often-humorous Manistique Rotator of the Rotary Club jested its members this week with a report on observations by deer on local Rotarians.

"Hearsay has it," it reported, "that one of the prominent members of the Michigan deer herd said that using the Manistique Rotary Club as a basis he felt very little anxiety existed in his group concerning Rotary hunters. He averred that one group preferred a game, using red alright, hearts and diamonds, and also black, spades and clubs, called Bridge rather than a game of early rising, trails, drives, and stalking, called hunting. He also said it is hard to explain to the younger members that a Rotary hunter was one who looks one way and points his flowering tag-alder stick another way."

## Parents Plan Cooky Sale For Scholar Fund

The Junior - Senior High PTA made plans at a meeting Tuesday night for a Dec. 10 cookie sale to raise funds for a student loan project.

The sale will be in the Maytag store and will offer cookies, suitable for freezing, in two-dozen containers.

Parents of city and township students will each contribute three dozen cookies for it.

Named chairmen to receive advance orders are Mrs. Leroy Babbitt, Thompson; Mrs. John Burley and Mrs. Theron Osterhout, Hiawatha; Mrs. Shannon Hubble, Fairview; Mrs. Lawrence Burrell, Doyle; Mrs. William Webber, Mueller; Mrs. John Lustila, Germfask, Mrs. James Slining and Mrs. Elmer Richey, city.

Doyle parents were hostesses for the meeting.

## *Aerial Bridge Support Sought*

City councilmen serving as members of the Schoolcraft Board of Supervisors indicated Monday night they will ask the U. P. Supervisors' Assn. at its meeting here Dec. 3-4 to support efforts for an aerial bridge appeal.

The appeal will be made to the Civil Aeronautics Board which earlier granted North Central Airlines permission to curtail some stops.

Orson Livermore, chairman of the Schoolcraft board said a resolution will be prepared by Charles Varnum and submitted to Lindsley Frenette of the supervisors' legislative committee.

The City Council Monday night heard a report on the status of the appeal. It already has adopted a resolution.

## Briefly Told

**The Schoolcraft** Retarded Children's Assn., meets Nov. 29 at 8 p.m., in Harbor Inn club rooms.

**Veterans and** widows of veterans interested in homestead tax exemptions are asked to meet at the VFW hall Monday at 7 p.m.

**Fines of $25** and court costs of $7.30 were assessed in Justice Court to James V. Hardy, Cooks and Lester L. Tucker, Mansfield, Ohio, on charge of using artificial light to hunt deer. Their 1965 hunting licenses have been revoked and the light confiscated.

**State Police** ticketed Ferman Waltz, Jr., of Kalkaska for speeding and Leroy F. Catt, Lake O'Dessa, driving too fast for conditions.

THE NEW OMNIRANGE navigation aid at Schoolcraft Airport has been installed by the State Department of Aeronautics on a monitoring device and will be checked regularly by Vern Bernard, of Manistique, right, with Martin Schultz, left and Peter Hine, of the Department of Aeronautics making regular visits to keep the pilot aid operating. (Daily Press Photo)

## 'Omni' Operating At Airport Now

Schoolcraft County airport now has an omni-range navigational aid in operation for pilots.

The installation marks completion of another step in a gradual improvement of the airport from a simple sod field of a few years ago.

With millage approved on a second-election try and matched with state and federal funds, the county has paved an east-west runway and made other improvements. Presently a project also is underway to provide new lighting.

The omni operates on 110.4 megacycles and its identification is ISQ. Because it operates on a band between channels 6 and 7, it is not subject to interference from storms.

Its signal will reach pilots up to 120 miles at higher altitude and 40 at low. The improvement, valued at $25,000, is being financed by the state. Department of Aeronautics personnel will check the facility regularly.

The radio transmitting unit has a monitoring device which will automatically shut it off if variances occur. The unit is corrected within a tenth of a degree.

The station is 500 feet north of the east-west runway and about the same distance from the north-south runway.

The installation was made by Martin Schultz and Peter Hine of the Department of Aeronautics. The two report they recently visited Gaylord, where an airport improvement was made, and were advised by U. S. Plywood Corp. that one of the reasons Gaylord was selected for its location was the airport and the fact the firm could locate adjacent to it.

## ASC Election Is Underway

Ballots were mailed to all known eligible farmers of Schoolcraft county for ASC community committeemen elections. The three receiving the most votes will attend the county convention Dec. 16 at 10 p.m. at the County ASC office.

Nominees selected by the community committee elected in 1964, with additions by the county committee are:

Inwood -Thompson -Hiawatha, Myron Johnston, Raymond Lausten, Otto Winkel, William Winkel, William Strasler, Charles Matchinski and Gerard Poupore.

Manistique — Doyle — Joseph Bosanic, Arlen Kauffman, Arnold Linden, Robert Leny, Sidney Miller Jr., Vernor Nelson and Charles Watson;

Germfask-Mueller — Robert Bowler, Kerry Burns, Erwin Gagnon, Earl Hamiel, Phillip Korenich, Harry Prieskorn and John Zellar Jr.

## Social

**St. Theresa Circle**

St. Theresa Circle held its November meeting at the home of Mrs. Lillian St. John with Miss Frances Berandt assisting. After devotions and a business meeting, games were played. Awards were received by Mrs. Steven Borko, and Mrs. Matt Videtich. Refreshments were served. The next meeting is Dec. 7 at the home of Mrs. Videtich with Mrs. Val Klimf as co-hostess.

* * *

**Square Dancers**

The Merri-Makers Square Dance Club met at the Lincoln gym with Homer Redinger of Schoolcraft, Mich., as guest caller for new dances. With him was Mrs. Redinger and Leonard Holmes. Mr. and Mrs. Earnest Preuss and Mr. and Mrs. Fred Lesica were hosts.

## Hospital

Admitted to Schoocraft Memorial Hospital were Swan Ekenberg, Engadine; John Heck, Curtis, and Gertrude Deneau, Gould City.

Discharged were Milton Lohr, James Gierke, Wilfred LaBresh, Lori Neadow, Gloria Wilson, Pearl Cameron, Leon King, Ann Marie Lynts, Louis Massey, Florence Vail, Peggy Brownson and baby, Eleanor Gould and baby.

**GONE FORGOTTEN**

GLASGOW, Ky. (AP) — When one firm announced it was interested in locating here, Paul Holman agrees to take a census to help find prospective workers.

He stopped at one house and asked the woman: "Are you married?"

"I been married three times," came the response.

"Give me the names of your husbands," said Holman.

She rattled off the names of the first and third but couldn't remember the second husband.

"I just can't think of it," she said finally, "but I knowed him quite well."

## Bowling Notes

**LAKEVIEW LADIES MONDAY**

| Team | W | L |
|---|---|---|
| Inland | 31 | 13 |
| Mstq. Radio | 30 | 14 |
| Roy's Std | 28 | 16 |
| Christy's Bar | 27½ | 16½ |
| Hulla's TV | 27 | 17 |
| Bowman's Oil | 25 | 19 |
| Garden Corners Bar | 25 | 19 |
| Peterson's Bar | 23 | 21 |
| Yorks | 22 | 22 |
| Lakeview Lanes | 21½ | 22½ |
| Bancroft Dairy | 21 | 23 |
| Creighton Ford | 20 | 24 |
| Mstq. Oil | 15 | 29 |
| Pines | 14 | 30 |
| Minor's Std. | 14 | 30 |
| Blaney Park | 6 | 36 |

HTM Hulla's TV 2223; HTG: Hulla's TV 782; HIM: Beatrice Nelson 523; and HIG's: Beatrice Nelson 202, Elaine Hartman 199, Betty Salter 187, Myrna Hubble 183 and Alta Peterson 182.

**SUNDAY MIXED DOUBLES**

| Team | W | L |
|---|---|---|
| Paquette-Peters | 25 | 11 |
| Tennant-Toenneson | 22 | 14 |
| Freeland-Haberstien | 21½ | 14½ |
| Cook-Smith | 15 | 21 |
| Gardapee-Munson | 14½ | 21½ |
| Miller-Richards | 10 | 26 |

**High Games**

Cal Freeland 234, 202, Jim Abile: 214, 187, Hilda Paquette 201, Agnes Gardapee 189 and Al Gardapee 182.

**FRIDAY NIGHT**

| Team | W | L |
|---|---|---|
| Swanson's Hdw. | 26 | 14 |
| Pabst | 26 | 14 |
| Midway Lanes | 23 | 17 |
| Strohs | 21 | 19 |
| Dutch Mill | 20 | 20 |
| Bill's Bar | 18 | 22 |
| Rexall Drug | 14½ | 25½ |
| Strohettes | 11½ | 28½ |

**Five High Averages**

Roe Alworden 155, Bonnie Smith 149, Bonnie Smith 149, Barbara Wolfe 148, Florence Dickie 144 and Gen Kennedy 139.

HTG: Swansons 717; HTM: Swansons 2073; HIG: Elaine Mosier 175; and HIM: Roe Alworden 487.

## Personals

Robert Bontekos and Michael Christensen, students at Alexian Bros. School of Nursing, Chicago, are spending the holiday weekend at their homes here.

Out-of-town persons attending funeral services for T. Sgt. Robert L. Burnis were Sgt. James Carlin, Texas, Sgt. Clem Jacobs, Roy, Utah, Mrs. Robert L. Burnis and daughter, Dizie, Roy, Utah, Mr. and Mrs. Jesse Yochens, Mr. and Mrs. Wesley Fisher and son, Dale, Jackson, Mr. and Mrs. Don Wilson and son, Michael, Mount Clemens, Mrs. Irwin Rod, Livonia, Mrs. Joseph Aleck, Steve Burnis and Mrs. James Zollars, Detroit and Frank Burnis and family, Chicago.

## *Church Services*

**St. Stephen's Church, Naubinway, Mich.** — Sunday Mass at 11:00 a.m.

**St. Joseph's Church, Gould City, Mich.** — Sunday Mass at 8:00 a.m.

**St. Theresa, Germfask**—Sunday Mass 11 a. m., on first, third and fifth Sundays and 9 a. m., on second and 4th Sundays. — Rev. Terrence F. Donnelly, pastor.

**St. Timothy's Church, Curtis, Mich** — Closed for the season.

**St. Mary Magdalene, Cooks**—Sunday Mass, 9:30 a. m., Confessions Saturday, 2-3 p. m. Holy Name Society, first Wednesday, 8 p. m.; Altar Society, first Thursdays at 8 p. m., High School of religion, every Wednesday, 7 p. m.; catechetical school, Sundays after Mass.—Rev. Joseph W. Charlebois, pastor.

**Community Presbyterian, Gould City**—9 a. m., Worship service. — Rev. William M. Farnham, pastor.

**Curtis Baptist (M 35)**—Sunday School, 10 a. m. Worship service at 11 a. m. Youth Fellowship at 6:30 p. m. Evening service, 7:30 p. m. Wednesday, 7:30 p. m., prayer meeting 7:30 p. m.—Thomas Pann, Pastor.

**Our Lady of Lourdes, Engadine**—Sunday Mass, 9:30 a. m. —Rev. Paul A. Schiska, pastor.

**Divine Infant of Prague, Gulliver**—Sunday Mass at 10, with confessions before Mass. —Rev. Robert V. Kennedy, assistant pastor.

**Seventh-Day Adventist (Walnut and Range Sts.)** — Saturday, 10:45 a. m., Sabbath School; 11:45 a. m., Church Service.—Rev. John Erhard, pastor.

**Cooks Congregational** — 9:45 a. m. Church School starts, Marion Caldwell, Supt. 11 a. m., worship service.

**Reorganized Church of Latter Day Saints, Gulliver**—10 a. m., Church school; 11 a. m., Worship Service - Holy Communion. First Sunday of month —Elder George Backman, pastor.

**ENGADINE CHURCHES**
**Catholic Church**
**Rev. Paul Schiska**

Masses

St. Joseph — Gould City, 8 a.m.

Our Lady of Lourdes—Engadine, 9:30 a.m.

St. Stephens—Naubinway 11 a.m.

**Methodist Church**
**Rev. Carl Shamblen**

10:00 a.m.—Morning Worship
11:15 a.m.—Sunday School

**Bethlehem Lutheran Church**
**Rev. M. D. Hilgendorf**

9:30 a.m. — Sunday School and Bible Class
10:30 a.m.—Morning Worship
Saturdays—9 to 11 a.m. Saturday school and Confirmation Class

**Mennonite Church**
**Rev. Ora Wyse**

10:00 a.m.—Sunday School
11:00 a.m.—Morning Worship
7:30 p.m.—Evening Worship
Wednesday—8:00 p.m. Bible Study

## *Elks Youth Dance Scheduled Today*

An Elks Club Youth Dance will be held Friday, with students and those through 21 from Manistique, Cooks, Garden, Nahma, and Germfask areas invited. Music will be provided by the Menominee Vikings. Refreshments will be available. Awards will be given to a boy and girl.

A nominal admission fee will be charged.

## Flight Training

Gary Bogner has completed FAA written examinations demonstrated private pilot's check ride and completed commercial pilot training and ground school at the Schoolcraft airport. A native of Muskegon, be began his flight training under Vern Bernard four months ago. He is now attending instrument training classes in Chicago and plans a career in commercial aviation. His wife and son, Gary are living in Muskegon while he is in Chicago.

Coming This Sat.
C. A. N.
7:00 to 10:00 P. M.
At
SHOPPERS' TOWN

Spread the Word

about a new kind of deal—more car, for less money, and treatment that lets you know you're needed. Get in the Spirit of '66 and join The Dodge Boys. Why wait?—this is the year to break old car buying habits.

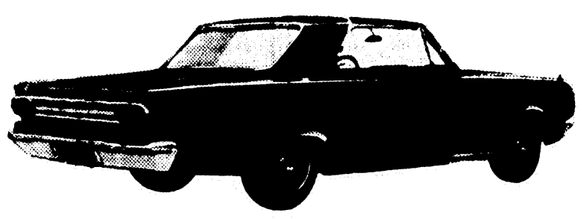

**Dart GT**—Who says compacts have to be cramped? Test drive a Dart GT with bucket seats and console transmission. Find out what's been missing in compacts.

JOIN THE DODGE BOYS REBELLION (It's a blast!)

RIVERSIDE AUTO SALES
2511 Ludington St. Escanaba, Mich.

# SPECIAL ELECTION

## TO THE QUALIFIED ELECTORS:

**Notice is hereby given that a Special Election will be held in the**

**City Of Escanaba**
**County Of Delta**
**State Of Michigan**

**— ON —**

**MONDAY**
**Dec. 6, 1965**

**AT THE PLACE OR PLACES OF HOLDING THE ELECTION IN SAID CITY AS INDICATED BELOW, VIZ:**

**FIRST PRECINCT—Delta County Building, Ludington Street entrance.**

**SECOND PRECINCT — Bay De Noc Community College, West Hall.**

**THIRD PRECINCT—Bay De Noc Community College, Catherine Bonifas Hall, East Side**

**FOURTH PRECINCT — Basement of Jefferson School Building, corner of 2nd Avenue South and 15th Street.**

**FIFTH PRECINCT—Junior High School Building, room adjoining entrance, off North 16th Street.**

**SIXTH PRECINCT—John A. Lemmer School Building, corner of 7th Avenue South and South 20th Street, entrance at Northeast Corner of building.**

**SEVENTH PRECINCT — Webster School Gymnasium, entrance on 12th Avenue North.**

**FOR THE PURPOSE OF VOTING ON THE FOLLOWING PROPOSITION:**

**Shall the County of Delta, State of Michigan, levy a tax, not to exceed two (2) mills for one (1) year, the year 1966, for the purpose of sharing in the costs of capital improvements, including a terminal building and extended runways for the publicly owned airport located in the City of Escanaba in Delta County?**

**NOTICE RELATIVE TO OPENING AND CLOSING OF THE POLLS**

**Election law, Act 116, P.A. 1954**

**SECTION 720. On the day of any election, the polls shall be opened at 7 o'clock in the forenoon, and shall be continuously open until 8 o'clock in the afternoon and no longer. Every qualified elector present and in line at the polls at the hour prescribed for the closing thereof shall be allowed to vote.**

**THE POLLS of said election will be open at 7 o'clock a. m. and will remain open until 8 o'clock p. m. of said day of election.**

**DONALD J. GUINDON**
**CITY CLERK**

# Women's Activities

## Ernest J. Kings Honored On Silver Wedding

ENGADINE — Mr. and Mrs. Ernest J. King, Jr., Naubinway, were honored guests of their children in observance of their 25th wedding anniversary celebrated at the Garfield Township Hall, Engadine, on Saturday, Nov. 20. Over 200 relatives and friends attended. Open house was held from 4 p.m. to 8 p.m. with dinner and wedding cake served, followed by an evening of dancing. The couple were the recipients of many well wishes and numerous anniversary gifts.

Mr. and Mrs. King were married Nov. 16, 1940 at the parsonage of Our Lady of Lourdes Church, Engadine with Rev. Schaefer officiating. Attending the couple were Doris Hill Jarvie of Rudyard and Patrick St. Ondre of Naubinway. Mrs. King is the former Vides Whitford, daughter of the Robert Whitfords of Rudyard. Mr. King is the son of Mr. and Mrs. Ernest J. King, Sr., Naubinway. There are five children, Robert, John Pat, Sally, Tom and Cindy, all of Naubinway and 3 grandchildren.

"Pete" King as he is well known in the area, has owned and operated the King Store and Fish Market in Naubinway for the past 15 years and also the King Motel for the past 8 years.

Out of town guests present were Mrs. King's aunt, Mrs. Anne Lockhart of Pickford, who is 84 years of age; Mr. and Mrs. Cleve Lockhart, Mrs. Mervin Lockhart, and Mr. and Mrs. Clifford Anderson of Pickford; Mr. and Mrs. Carl Nelson and son Walter of Middleville, Mich.

Classified Ads Cost Little But Do A Big Job

Coming This Sat.
C. A. N.
7:00 to 10:00 P. M.
At
SHOPPERS' TOWN

MR. AND MRS. Irving Anderson, 810 Superior, Gladstone announce the engagement of their daughter, Geraldine to Michael Hammond, son of Mr. and Mrs. Richard Hammond, 1406 Montana, Gladstone. Miss Anderson is a 1964 graduate of Gladstone High School and is employed at the Clairmont Transfer Co. Her fiance is a 1961 graduate of Gladstone High School and he graduated in 1964 from Houghton Tech. He is now studying at the University of Hawaii for his masters degree in Chemistry. A Jan. 22 wedding is planned at the Lutheran Church in Hawaii.

## Story Time At Public Library

A new Doctor Seuss story, a forgetful duck, and a little boy with too many baby-sitters will be the features of this week's Story Time. All boys and girls of age three and above are invited to attend the program which will be held at 10 a. m., Saturday in the Children's Room of Escanaba Public Library. The stories will be: "I Had Trouble in Getting to Solla Sellew", "The Forgettery-Bit", and "Who'll Mind Henry?".

Have you been a deer hunters widow?
Go on a show and shopping spree. See personal want ad for the details.

## Births

WEATHERBY—Mr. and Mrs. Joseph Weatherby of Salt Lake City, Utah, formerly of Escanaba, are the parents of a daughter, their first child, born Tuesday, Nov. 23. The baby weighed six and one-half pounds at birth. Mr. Weatherby was a member of the Bay de Noc Community College faculty before enrolling in doctoral studies at the University of Utah.

## Church Women Will Sponsor Benefit Dinner

The church women of the Hannaville Indian Church will sponsor a public benefit dinner on Sunday, Nov. 28 at 1 p. m. in the community center. The proceeds will buy quilting frames, rug looms and other handicraft materials for the women of the area. The Rev. Carl Peppiatt is the pastor of the Hannaville Indian Church.

## Nahma

**Women's Club**

The Nahma Women's Club held their monthly meeting at the club house on Tuesday evening. Plans were made for a Christmas party to be held on Dec. 15. Committee members for the party are Mrs. B. Gemuenden, Mrs. L. Slye, Mrs. F. Popour, Mrs. M. Washut, Mrs. Ed Tobin and Mrs. Victor Thibault. Cards were played with prizes awarded to Mrs. John Schwartz and Mrs. Allen Mercier. Lunch was served following the meeting.

Mr. and Mrs. Gene Hartman of Marinette spent Sunday in Nahma visiting friends.

Mr. and Mrs. William Sullivan of Lansing visited at the homes of aunts, Mrs. Dick Gemuenden and Mrs. Libbie Slye.

Mr. and Mrs. Gunnar Johnson and sons of Chicago, former residents of Nahma, are spending a week at the Adrian Hebert home in St. Jacques, while Mr. Johnson will be doing some hunting.

Mr. and Mrs. Ray Davis of Negaunee spent the weekend at the Philip Forten and Harry Olmstead homes.

Mr. and Mrs. George Girard and family of Marquette spent Sunday at the home of Mr. and Mrs. Harry DeRosier.

## Shirley Bizeau, Ira E. Auch Exchange Vows

Mr. and Mrs. Louis Bizeau Jr. announce the marriage of their daughter, Shirley Ann to Ira E. Auch of Pompton, N. J. The ceremony took place on Nov. 5, at the First Methodist Church in Milwaukee with the Rev. D. Ensworth officiating. Honor attendants for the couple were Cathy Grenfell and Marty Christenson of Milwaukee.

The bride chose a three piece suit of white satin brocade and she wore a white veil hat. Her bouquet was of white roses and pink carnations. Miss Grenfell was attired in a pink dress with white accessories.

The couple now reside at 1739, 58th St. Apt. 5, Milwaukee. The bride is a 1963 graduate of Gladstone High School.

## Engadine Club Plans For Christmas Party

ENGADINE—The Engadine Homemakers met recently at the home of Mrs. Ralph Kidder, Millecoquin Lake. There were 18 members present. Two new members were added to the roll: Mrs. Leo Beaudoin and Mrs. Fred Lehnertz, Naubinway.

The members brought and displayed many things they made for Christmas. The lesson for the evening was on making candy corsages. Mrs. Ernest Miller and Mrs. Frank Hastings made samples and demonstrated how to create interesting and attractive corsages with the various sizes and shapes of hard candy and nuts.

Plans were made for the Christmas party which will be held at the Garfield Township Hall on Dec. 21. It will be a pot luck dinner at 6 p. m. and each member is to bring a guest, 2 prizes and a exchange gift.

Lunch was served by the hostess Mrs. Kidder and Mrs. Arden Youngs.

The next regular meeting is scheduled for Jan. 18, at the Garfield Township Hall.

**Birth**

Mr. and Mrs. Gerald Marcus are the parents of a 7 pound 1 ounce son born in Lansing on Sunday, Nov. 21. Grandparents are Mr. and Mrs. Lawrence Lynch and Mr. and Mrs. Daniel Marcus, Engadine.

**Promotion**

Mr. and Mrs. Howard Johnson, Engadine have received word of the Nov. 16 promotion of their son Ivan G. Johnson from C. P. O. 2nd class to C. P. O. 1st class. Johnson, with his wife the former Gloria Hancock are stationed at Kekha-Kauai, Hawaii, with the U. S. Navy Sea Bees, and this is in his tenth year of a twenty year enlistment.

Use a slotted spoon when you are removing poached eggs from the water in which they were cooked.

Mrs. Bruce Stenberg (Gordon Nelson Photo)

## McMillan

**Winter Schedule**

The McMillan Methodist Church is now on their winter schedule and will hold services at 7:30 p. m. instead of in the morning. The next meeting of the WSCS will be their annual Christmas party and will be held on Dec. 7.

Leslie Staley and Edward Williams of East Jordan spent the weekend at the home of Mr. and Mrs. Sam Simmerman.

Mr. and Mrs. Otto Reiner of Grand Rapids are spending the hunting season at their cabin and on Monday evening were dinner guests of Mr. and Mrs. Donald Auge and family.

Dick Kruscha of Union Lake, Bill Kruscha of Fenton and Bob Clancy of Highland visited Wednesday evening with Mr. and Mrs. Al Crawford and Junior.

Pvt. Daniel Barney left Tuesday evening by bus for Fort Leonard Wood, Mo., after spending a ten day furlough with his mother, Mrs. Clara Barney, and his grandmother, Mrs. Gretta Snyder.

Andrew Painter and a party of friends have returned to their homes in Detroit after doing some hunting.

Mr. and Mrs. M. Whitney were business callers in the Sault Tuesday.

Sam Sly, Wayne Rice and party of Flint, have arrived at their camp north of town to enjoy the hunting season.

Mr. and Mrs. Wright of Hesperia are enjoying the hunting season from the Hesperia Camp.

Mr. and Mrs. Elwood Corey of Port Huron arrived Friday to visit their cousins, Mr. and Mrs. William Priess and Gary, Mr. and Mrs. Frank Kirby and Jane.

Emery Baumgartner left Tuesday for his home in Jackson after spending the weekend at his cabin here.

Donald McInnis Jr. and party of friends of Ludington are hunting from the Donald McInnis Sr. camp at the Eagle's Nest.

Mrs. Gretta Snyder and Mrs. Frank Kirby attended the wedding of Mrs. Snyder's son, Gordon to Ruth Pelto at Bruce's Crossing on Saturday evening, Nov. 20. They spent Saturday evening at L'Anse visiting with Mr. and Mrs. John D. Snyder and family.

Duke Arnold left for his home in Birmingham on Friday morning after spending a week at the home of Mr. and Mrs. Gerald Mainville and boys. Duke bagged a 7 point buck.

Mr. and Mrs. Larry Maddox and family arrived here Saturday to visit his parents, Mr. and Mrs. Nels Maddox and family.

Mrs. Audrey Sanborn and family visited her parents, Mr. and Mrs. Willerd Harkness in Lakefield on Monday evening.

Mr. and Mrs. Ken Johnson and Marcia of Deer Park spent the weekend visiting with Mr. and Mrs. John McLaren and boys.

## Rock

Rock Sportsman's club will meet at the Lions clubhouse on Monday, Nov. 29 at 8 p. m.

**CARELESS, NOT CHIC**

Half slips are comfortable, but when you combine them with a see-through blouse, the result is unattractive. The outline of a bra when plainly visible looks careless, not chic.

## Theresa Schaut Bride Of Bruce Stenberg

Theresa Joy Shaut became the bride of Bruce Hjalmer Stenberg in a ceremony at St. Anne's Church, Saturday, Nov. 20 at 10 a.m. The Rev. Fr. Stephen Mayrand officiated at the double ring nuptials. The bride is the daughter of Louis J. Shaut of Rte. 1 Escanaba and Mr. Stenberg's parents are Mr. and Mrs. Helmer Stenberg of Rte. 1 Bark River.

Maid of honor and only attendant for the bride was Carol Mayville. Dennis Porath served as best man and performing ushering duties were Les and Tom Shaut.

A breakfast was held following the ceremony at the Sherman Hotel for immediate members of both families. Out of town guests attending were Leo Schaut of Arndson, Ontario, Canada, Mr. and Mrs. Dan Schaut and family of Pontiac, Mr. and Mrs. Tom Schaut, Detroit.

Following a wedding trip to Wisconsin the couple is now at home at Rte. 1 Escanaba. The bride attended Holy Name High School and Mr. Stenberg is a graduate of Escanaba Area High School.

## Church Events

**Bethany Lutheran**

Saturday, Nov. 27—No Confirmation Class.

* * *

**Central Methodist**

Saturday, Nov. 27—all day, WSCS Pasty Sale at the church. Orders may be called in to the church office, 786-0643 or Mrs. Clarence Moyle, 786-6543, until noon on Saturday.

* * *

**First Methodist**

Saturday, Nov. 27—Confirmation Class at 10 a. m. at the parsonage.

## Isabella

Weekend guests at the home of Mr. and Mrs. Gust Soderberg were Mr. and Mrs. Clarence Dupius and son Joey of Lake Linden, Mr. and Mrs. Bruce Smith and daughter Kim of Grayling, Mrs. Lassie Groleau of Detroit, Louis McLeod, Mrs. Esther Bonifas and Mr. and Mrs. Wallace Segerstrom of Eaton Rapids.

Francis Kallin of Wayne is hunting from his cabin on Butters Beach with his guest Jack Copper.

Mrs. Harvey Sundin attended a Farm Bureau Board of Director meeting at the home of Carlton Van Drese at Cornell.

Mr. and Mrs. Albert Moberg and Johnny of Berkley are visiting his father, Gust Moberg this week.

James VanRemortal of Chicago has returned home after working in Chicago for the summer.

Mr. and Mrs. Norman Morrison, Ikie and Norma of Bellville are visiting at the home of her parents, Mr. and Mrs. Isadore Bonifas and with Mr. Morrison's mother, Mrs. Rose Nyzer.

Melvin and Wayne Gordeau and families of Bloomfield Hills and Detroit are hunting from their camps on Moss Lake.

## Gladstone News

### In Service

John F. Johnson, son of Mr. and Mrs. Ted Johnson, 22 N. Court St., Gladstone, has been promoted to airman first class in the U. S. Air Force. A chaplain's aide at Bitburg, AB, Germany, Johnson is a member of the U. S. Air Forces in Europe. He is a graduate of Gladstone High School.

### O.E.S. Rehearsal

Officers of Minnewasca Chapter 96, Order of the Eastern Star, will hold a rehearsal for the school of instruction at the Masonic Temple Sunday at 2 p. m. The school of instruction will be held Tuesday, Nov. 30, at the Masonic Temple at 8 p. m.

### M.E.A. Meeting

The Delta County District M. E. A. meeting will be held at Katy's Dinette Tuesday at 7:30 p. m. A discussion on the progress of professional negotiations is scheduled following refreshments.

### Briefly Told

**Robert Jackson** of Perkins struck a deer with his car on Co. Rd. 426 near Cornell and Richard Pierce, Sauk Village, Ill., hit a deer on Co. Rd. 430 in Maple Ridge Township Thursday, State Police reported.

**Traffic summonses** were issued to Adelore LaCosse, Burlington, Wis., failure to signal left turn, and Gilbert Perow, Rapid River improper lane usage, by State Police Thursday.

### Obituary

**CARL A. OLSON**

Funeral services will be held at 9 a. m. Saturday for Carl A. Olson from All Saints Church with the Rt. Rev. Msgr. Matt LaViolette officiating. Military rites will be conducted by August Mattson Post 71 of the American Legion. Burial will be in Fernwood Cemetery. Friends may call at the Skradski Funeral Home after 4 p. m. today. Parish prayers will be recited at 8 p. m. today.

### Bowling Notes

WOMEN'S WED. MATINEE

| Team | W | L |
|---|---|---|
| Dwain's Gulf | 32 | 8 |
| Pabst | 24 | 16 |
| Algei-Delta | 21 | 19 |
| Seven-Up | 20 | 20 |
| Stropich | 17 | 23 |
| Lewis | 6 | 34 |

**Five High Averages**

D. Lessard 161, T. Gillis 157, L. Maskart 153, N. Grace 146 and G. Kennedy 137.

HTG Pabst 729, HTM Dwain's 2077, HIG D. Lessard 190, and HIM D. Lessard 500.

## Virginian Will Head New MSU Medical School

EAST LANSING (UPI) — D. Alfred J. Bollet, of the University of Virginia School of Medicine, has been named to head Michigan State University's newly created department of medicine.

Dr. Jules Hirsch, a researcher in internal medicine at the Rockefeller Institute in New York City, had been hired for the job earlier, but later turned down the offer.

As administrator, Bollet will receive a $30,000 annual salary. The preclinical medicine program at the school is scheduled to begin next fall.

# Red Pepper Relish Calls Out Strong Feelings

By CECILY BROWNSTONE
Associated Press Food Editor

Pepper relish, made from sweet red peppers, recently came to our attention when a friend sent us a jar of it.

When we asked for the recipe, our donor told us that she herself had been given the rule some 30 years ago by a home demonstration agent in Connecticut who originally came from the far west.

Sweet red pepper relish may indeed be a western contribution. To date we have not found recipes for it in comprehensive cook books published in the first quarter of this century. It did not appear in a New England book on preserving that was published in 1915, only when the cook book came out in a revised edition in 1943 was the rule included. The southern compilations of preserving recipes that we have looked into do not include recipes for it.

This relish is sometimes called Red Pepper Jam. Be that as it may, we think it should be served as a relish with a main course.

Sweet Red Pepper Relish has a really different flavor that tastes either fall for or disdain. Its character is such that no one can be indifferent to it.

**RED PEPPER RELISH**

14 to 16 medium-size sweet red peppers (4¼ to 4½ pounds)
2 tablespoons salt
5 cups sugar
3 cups cider vinegar
½ teaspoon onion powder
½ teaspoon ground ginger
¼ teaspoon citric acid (comes in granule form from drug store)

Wash and drain peppers, remove seeds and mid-ribs. Chop fine as many of the peppers as necessary to make 7 cups; turn into a non-metallic container and mix with salt. Cover and let stand for several hours.

Turn pepper mixture into a 5-quart kettle, mix in the sugar, vinegar, onion powder, ground ginger and citric acid. Boil, stirring often, until thick — about 1 hour. Fill a sterilized hot wide-mouth fruit jar with boiling-hot relish, leaving ⅛-inch head space. Put prepared dome lid and band on jar; screw band tight. Immediately fill the remaining jars, one at a time, in the same way. Makes about 2½ pints.

**Note:** Sterilize the wide-mouth jars and prepare the dome lids and screw bands according to manufacturer's directions.

SWEET RED Pepper Relish—This preserve has a really different flavor.

## Danforth

Mr. and Mrs. Jack Huff and children Jeff, Jim and Karen of Kenosha are visiting at the home of Mrs. Huff's parents, Mr. and Mrs. Arthur Hammerberg.

Mr. and Mrs. Arthur Hammerberg have received word that a son, Scott Erick, was born Nov. 12 to Mr. and Mrs. Robert Ton nof Marquette. He weighed 6 pounds and 14 ounces. Mrs. Tonn is the former Isabel Hammerberg, daughter of the Arthur Hammerbergs.

Miss Michele Hammerberg has returned to Kansas City, Mo. where she is a student, after visiting at the home of her parents, Mr. and Mrs. Arthur Hammerberg.

Arthur Hammerberg is a patient at St. Vincent's Hospital in Green Bay.

IT'S TIME!
CHRISTMAS CLUB TIME
JOIN NOW!
One of these classes is just right for you:

| | | |
|---|---|---|
| Save 10c each week | receive $ 5.00 |
| Save 25c each week | receive $ 12.50 |
| Save 50c each week | receive $ 25.00 |
| Save $ 1.00 each week | receive $ 50.00 |
| Save $ 2.00 each week | receive $ 100.00 |
| Save $ 3.00 each week | receive $ 150.00 |
| Save $ 5.00 each week | receive $ 250.00 |
| Save $10.00 each week | receive $ 500.00 |
| Save $20.00 each week | receive $1000.00 |

Holiday Gift Card
with all cleaning
look for it...
Want to get a head start on your Holiday shopping? Then stop in and see us! With every drycleaning order you'll get a special Gift Card which entitles you to purchase, at far below retail, any of ten wonderful brand-name items for only $4.95! It's our way of showing you our appreciation for your business at this festive time of year . . . and, hopefully, to take a little of the frantic feeling out of Holiday shopping! Stop in scon and let us say . . . Thank You
Escanaba Steam Laundry & Dry Cleaners
Phone ST 6-0101
Escanaba-Gladstone

JERRY LEWIS PLAYS 7 WACKY ROLES!

THE FAMILY JEWELS
(A JERRY LEWIS PRODUCTION)
TECHNICOLOR® PARAMOUNT RELEASE
Shown at 8:55 P.M. ONLY!
PLUS THIS HIT!
Rory Calhoun
in
"Young Fury"
Shown at 7:30 P.M. ONLY!
NOTE: "Family Jewels" Shown At Saturday Matinee At 2:00 P.M.
Now Thru Sat.
RIALTO

# Platoon Chief Does It Alone

VALLEY FORGE, Pa. (UPI) —Lt. Joe Marm recalls the Communist machine gun fire, the anguish of seeing men of his platoon being cut down in the dirt of Viet Nam's Chu Pong Mountain.

There wasn't time to think of anything else, not even the consequences. He fired an explosive rocket, grabbed two grenades and his automatic rifle and charged the enemy position.

In a hail of shrapnel and gunfire, Marm cleared the bunker. Eighteen Communists, armed with machine guns and other automatic weapons, were left dead.

Tuesday, speaking with difficulty because his bullet-shattered jaw is wired, Marm recalled with humility the act of heroism on Viet Nam's Chu Pong Mountain last week which won him a recommendation for the Medal of Honor, the nation's highest military honor.

**Happy Reunion**

Marm, a 24-year-old second lieutenant only eight months out of Officer's Candidate School, was reunited at the Army hospital here with his parents, from Washington, Pa. They looked on with quiet pride as he spoke.

Why did he charge the enemy bunker alone?

"It was getting late," he said. "They (Communist machine gunners) seemed to be holding everyone up.

"I wouldn't ask my men to do anything I wouldn't do. So I thought, "I may as well go up and do it myself.'"

Marm fired an explosive charge from a three-foot-long rocket launcher into the side of the hill. But the enemy kept firing back. He armed himself with two grenades and his M16 rifle.

**"Went Ahead"**

"I told everybody to hold their fire and I went ahead," he said. "I went up to the bunker, pulled the pin (of the grenade) and just lobbed it over. After that I went to the left of the bunker."

Marm, who was wounded by a bullet which struck his jaw and passed through his neck, said he was unaware at the time how many Communist soldiers were in or around the bunker.

"I saw some movement and I fired," he recalled. "I fired six times, but didn't know then how many there were. They told me there were 18, but I didn't know."

As he sat on a couch relating his experience, he looked more like the business administration student he was just a little over two years ago at Duquesne University in Pittsburgh.

His father, Walter, a state police sergeant for 30 years, said he, Joe's mother and three sisters were "overwhelmed, and thankful to the grace of God that he's living."

# In Service

**Airman Gregory O. Kern**, son of Mrs. Edna E. Kern, 206 Stephenson Ave., Escanaba, has been selected for training at Keesler AFB, Miss., as an Air Force communications specialist. The airman, a graduate of Escanaba Senior High School, recently completed basic training at Lackland AFB, Tex.

**More people get more news from newspapers than from all other sources combined.**

# Germfask

**Christmas Party**

The Ladies of Grace Lutheran Church are holding their Christmas Supper and Party at the Seney Township Hall at 6:30 p. m. Dec. 7. The Ladies of Trinity Lutheran Church at Newberry will join them in the party and gift exchange.

**4-H Banquet**

Mrs. Leo Tovey took the following 4-H leaders, Mrs. George Swisher and Mrs. Jessie Conlon, Jr. leader Pamela Tovey and members, Patsy Davis, Randy McLaren and Peggy Swisher to the 4-H Awards Banquet held Wednesday at the Hiawatha School. Pamela Tovey was presented a leadership pin, Patsy Davis and Peggy Swisher received safety awards and Randy McLaren received a handicraft award.

The Booster Club of St. Theresa Parish served a public Pancake Supper Nov. 14 in the church basement.

Funeral services were held for Mrs. Lloyd (Etta May) Quales, Tuesday morning at 10 a. m., with Rev. Fr. Terrence Donnelly officiating, (at St. Theresa Church). Burial was in Riverside Cemetery. Pallbearers were Harold Gilman, Frank Oaken, Clifford VanSchoyck, Earl Sadler, Richard St. Martin and Leonard Shay.

Mr. and Mrs. James Bell of Shingleton visited with her parents, Mr. and Mrs. James Berry and other relatives here.

Richard Decker who has recently returned from visiting in the lower pennisula is a patient at Schoolcraft Memorial Hospital at Manistique.

Pvt. Everett Anderson is spending a furlough at his home here with his parents, Mr. and Mrs. William Anderson. He has been stationed at Ft. Leonard Wood, Mo., but will go on to Camp Gordon, Ga., for further training.

Rocky Livermore has returned to his home from Schoolcraft Memorial Hospital.

Mr. and Mrs. Reuben Swisher, Edward Swisher and Mr. and Mrs. Raymond Mannlein, visited relatives here over the weekend. Edward Swisher shot a buck.

Mr. and Mrs. Jack Fitzpatrick of West Branch spent a few days here visiting at the home of his uncle and aunt, Mr. and Mrs. Lloyd Fitzpatrick and also did some hunting.

Mr. and Mrs. Arthur Losey of Flint and Edmond Losey of Riga spent a few days here visiting relatives and hunting.

Patrick Cahill, Ed and James Shanlen and Orin Withrou of Ypsilanti, hunted here.

Mr. and Mrs. Joseph Crawn spent a week here visiting at the home of his parents, Mr. and Mrs. Emmett Crawn.

Mrs. Maxine Heath left for Traverse City where she will spend some time with her daughter and son-in-law, Mr. and Mrs. Harold Erickson and family.

Mrs. Florence Harris and Mrs. Marie Musselman who have been patients at Schoolcraft Memorial Hospital, have returned to their homes.

Mr. and Mrs. Don Barton of Flint returned to their home after visiting her mother at Kincheloe Air Force Base and his sister, Mrs. Harold Lustila and other relatives here.

Miss Jean Ann Skinner and her fiance Edward Brondyke of Kalamazoo visited at the home of Mr. and Mrs. Bruce Gilman here and also with relatives at McMillan.

**Mrs. Lloyd Quales**

Mrs. Lloyd (Etta May) Quales, 63, died suddenly, Nov. 13 at her home at 8 p. m. She was born in Glade Springs, Va. Oct. 8, 1902 and was married to Lloyd Quales in May of 1923 at Bristol, Tenn. She was the former Etta May Bailey. They opened the Quales Hardware Store over a year ago, when they moved here from St. Ignace. She was a member of St. Theresa Church here and she is survived by her husband.

Fred Colister and son Ken of Detroit visited at the home of Mr. and Mrs. Harold Gilman and also did some hunting.

Herbert Aikens of Bay City visited at the home of his brother, Leonard Nalette and family.

Penney Handrich and Valeria Rupright were released from Schoolcraft Memorial Hospital. Mrs. Rupright will stay at the home of Rev. and Mrs. Bruce Handrich for a few weeks.

Mr. and Mrs. Homer Rutherford of West Branch and Mr. and Mrs. Alan Smith of Mayville are spending a few days at the Rutherford cabin on M-77 near Germfask.

George Buchanan and son George of Detroit and Livonia visited Mr. and Mrs. William Caffey.

Robert Metcalf is a patient at Schoolcraft Memorial Hospital at Manistique.

The Community Club's Annual Turkey Dinner was served to over 200 people at the Germfask School on Nov. 13. Bazaar items were also sold.

# Michigan Gets College Grant Of $2,507,694

WASHINGTON (UPI) — The federal fovernment began distributing $160 million to improve college teaching, aid poor students and increase research on city problems.

The funds were distributed to the states. Michigan will get $2,507,694.

The money was appropriated under the Higher Education Act that Congress passed during the last session. The measure authorized $2.6 billion to be spent during the next three years to finance scholarships, better classroom equipment and pay for studies on urban problems similar to federally supported programs on farm questions.

**Classified Ads Cost Little But Do A Big Job**

# CLIP & SAVE!

## WBAY–CHANNEL 2–Green Bay, Wis.

**Schedule subject to last minute changes beyond our control.**

### Monday Thru Friday— Mornings And Afternoons

A. M.
7:30 Sunrise Semester
8:00 Cheer-Up Time
9:00 Capt. Kangaroo
10:00 (Mon. Wed. Fri) Tell Me Dr. Brothers (C)
10:00 (Tues) A Lovier You
10:00 (Thurs.) Crafts 'n Things
10:15 (Tues) Marketing Hints
10:15 (Thurs.) Stitch 'n Time
10:30 The McCoys
11:00 Andy of Mayberry
11:30 The Dick Van Dyke Show
12:00 Love of Life
12:25 BAY News
12:30 Search For Tomorrow
12:45 Guiding Light
1:00 Noon Show
2:00 Password
2:30 Art Linkletter House Party
3:00 To Tell The Truth
3:25 WBAY News
3:30 The Edge of Night
4:00 Secret Storm
4:30 As The World Turns
5:00 Col. Caboose Show
6:00 (See Daily Listings)
6:30 CBS News
7:00 News-Weather-Sports

### Sunday, Nov. 28
Channel 2

A. M.
9:00 Light Time
9:15 Sacred Heart
9:30 Sunday Mass
10:00 Lamp Unto My Feet
10:30 Look Up And Live
11:00 Take Two "Red Snow"

P. M.
12:45 Sunday News Report
1:00 This Week in Agriculture
1:15 Bears and Giants
4:00 Packers and Rams
7:00 Lassie
7:30 My Favorite Martian (C)
8:00 Ed Sullivan Show (C)
9:00 Perry Mason
10:00 Candid Camera
10:30 What's My Line
11:00 Sunday Sports (C)
11:10 Family Theatre "Seven Little Foys" (C)
1:00 Sunday News Special
1:00 Famous Playhouse

### Monday, Nov. 29
Channel 2

P. M.
6:00 Peter Potamus
7:30 Young People's Concert
8:00 I've Got A Secret
8:30 The Lucy Show
9:00 Andy Griffith
9:30 Hazel
10:00 Steve Lawrence
11:00 Weather-News Sports
11:30 Feature Theatre "Subway in the Sky"
1:00 Late Late Snow "Life Begins at 17"

### Tuesday, Nov. 30
Channel 2

P. M.
6:00 Woody Woodpecker (C)
7:30 Rawhide
8:30 Red Skelton (C)
9:30 Petticoat Junction (C)
10:00 CBS News Report
11:00 Weather-News-Sports
11:30 Greatest Show on Earth
12:30 Late Late Show "Caltike, The Monster"

### Wednesday, Dec. 1
Channel 2

P. M.
7:30 Lost In Space
8:30 Beverly Hillbillies (C)
9:00 Ice Capades of '66 (C)
10:00 Danny Kaye Show (C)
11:30 Feature Theatre "Tract of the Cat"
1:00 Roller Derby

### Thursday, Dec. 2
Channel 2

P. M.
6:00 Huckleberry Hound (C)
7:30 The Munsters
8:00 Gilligan's Island (C)
8:30 My Three Sons (C)
9:00 Thursday Night Movie (C) "The Bramble Bush" (C)
11:00 Weather, News, Sports
11:30 Feature Theatre "The Siege at Red River"
1:00 Late, Late Show "Two Tickets to London"

### Friday, Dec. 3
Channel 2

P. M.
6:00 Magilla Gorilla
7:30 The Wild Wild West
8:30 Hogan's Heroes (C)
9:00 Gomer Pyle, USMC (C)
9:30 Vince Lombardi Show
10:00 Slattery's People
11:30 Gustman Presents "Gung Ho"
1:00 Late, Late Show "Women's Prison"

### Saturday, Dec. 4
Channel 2

A. M.
7:30 Sunrise Semester
8:00 Cheer-Up Time
9:00 Heckle & Jeckle (C)
9:30 Tennessee Tuxedo (C)
10:00 Mighty Mouse (C)
10:30 Linus the Lionhearted (C)
11:00 Tom & Jerry (C)
11:30 Quick Draw McGraw (C)

P. M.
12:00 Sky King
12:30 Bugs Bunny
1:00 My Friend Flicka (C)
1:30 Soupy Sales
2:30 Lloyd Thaxton
3:30 Cartoon Time
3:45 Great Music
4:00 NEW Champion Bowling
5:00 NFL Countdown to Kickoff
6:00 Exclusively Outdoors
6:30 Romy Gosz
7:30 Jackie Gleason
8:30 Trials of O'Brien
9:30 NFL Play-By-Play (C)
10:00 Gunsmoke
11:00 Death Valley Days
11:30 Star Theatre "Scarlet Street"
1:00 Late Late Show "Monster That Challenged The World"

## WLUK–CHANNEL 11–Green Bay, Wis.

**Channel 11 becomes Ch. 3 for Delta Cable TV Viewers.**

### Monday Thru Friday— Mornings And Afternoons

A. M.
8:00 Kartoon Karnival
10:00 Romper Room
11:00 The Young Set

P. M.
12:00 Donna Reed Show
12:30 Father Knows Best
1:00 Ben Casey
2:00 The Nurses
2:30 A Time For Us
2:54 News
3:00 General Hospital
3:30 The Young Marrieds
4:00 Mike Dougles Show
5:00 Here's Albert
5:30 Leave It To Beaver
6:00 5 O'Clock Report
6:15 ABC News
6:30 Cheyenne

### Sunday, Nov. 28
Channel 11

A. M.
8:30 Christophers
8:45 Word Of Life
9:15 Bible Story Time
9:45 Davey & Goliath
10:00 Annie Oakley
10:30 Beany & Cecil (C)
11:00 Bullwinkle (C)
11:30 Discovery

P. M.
12:00 Range Rider
12:30 Topper
1:00 Directions '66
1:30 U.S. Farm Report
2:00 Ideas And Shorcuts
2:30 Issues and Answers
3:00 Scope
3:30 Thriller "The Specialist"
4:30 Checkmate
5:30 Rebel
6:00 Outlaws
7:00 "The Dangerous Christmas of Red Riding Hood (C)
8:00 The FBI (C)
9:00 Sunday Night Movie "Song of Bernadette"
11:15 News Final
11:45 Playrouse Eleven "Buffalo Gun"
1:45 Bob Young & The News

### Monday, Nov. 29
Channel 11

P. M.
7:30 12 O'Clock High
8:30 Legend of Jesse Jame
9:00 A Man Called Shenandoah
9:30 Peyton Place I
10:00 Ben Casey
11:00 News Final
11:25 Merv Griffin Show

### Tuesday, Nov. 30
Channel 11

P. M.
7:30 Combat
8:30 McHale's Navy
9:00 F Troop
9:30 Peyton Place I
10:00 The Fugative
11:00 News Final
11:25 Merv Griffin Show

### Wednesday, Dec. 1
Channel 11

P. M.
7:30 Ozzie & Harriet (C)
8:00 Patty Duke
8:30 Gidget (C)
9:00 The Big Valley (C)
10:00 The Big Premiere "Lone Star"
12:00 News Final
12:25 Merv Griffin Show

### Thursday, Dec. 2
Channel 11

P. M.
7:30 Shindig
8:00 Donna Reed Show
8:30 Okay, Crackerby (C)
9:00 Bewitched
9:33 Peyton Place II
10:00 Long, Hot Summer
11:00 News Final
11:25 Merv Griffin Show

### Friday, Dec. 3
Channel 11

P. M.
7:30 Flintstones (C)
8:00 Tammy (C)
8:30 The Addams Family
9:00 Honey West
9:30 Farmer's Daughter (C)
10:00 Jimmy Dean Show
11:00 News Final
11:25 Merv Griffin Show

### Saturday, Dec. 4
Channel 11

A. M.
8:00 Kartoon Karnival
8:30 Supercar
9:00 Room For One More
9:30 Robin Hood
10:00 Shenanigans
10:30 Beatles (C)
11:00 Casper Cartoons (C)
11:30 Porky Pig (C)

P. M.
11:00 Bugs Bunny (C)
12:30 Milton the Monster (C)
1:00 Hoppity Hooper (C)
1:30 American Bandstand
2:30 Stoney Burke
3:30 Dakotas
4:30 Wells Fargo
5:00 Wide World of Sports
6:30 Packerama-Jerry Kramer
7:00 Polka Parade
7:30 Shindig II
8:00 The King Family
8:30 Lawrence Welk (C)
9:30 Hollywood Palace (C)
10:30 Secret Agent
11:30 News Final
11:55 Playhouse Eleven "You For Me"
1:30 Bob Young & the News


SEE THESE MODELS AT

**FELTON RADIO & T.V. SUPPLY**

601 Ludington St., Escanoba Distributors Phone ST 6-6722

**CHANNEL MASTER Tape Recorders** Sound choice . . . choice sound for Christmas

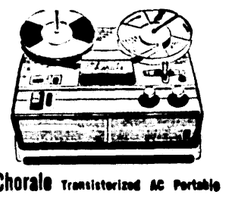

**Chorale** Transistorized AC Portable with Automatic Level Control
Completely transistorized for lightweight portability. Heavyweight features and brilliant performance. Ideal for home entertainment or business use. Up to 6 hours playing time. Dual speed Capstan drive. Model 6465.

**Small Talk Transistorized Miniature**
Here's a superbly-styled little "compact" built for performance and convenience, at a real economy price. A perfect traveling companion for fun . . . students . . . parties . . . or business. Variable speed. Up to 40 minutes playing time. Model 6493.

Transistorized **Ledestar Cartridge-Loading Miniature**
Tape it everywhere! Do everything straight "from the hip" . . . tape, rewind, play—even reload. Change tape in 2-seconds flat. Precision-designed (in die-cast aluminum) like an expensive 35 mm camera. Variable speed—up to 30 minutes playing time. Model 6546.

**Majorca** 3-Speed Pushbutton Hi-Fi with Automatic Level Control
A fine monaural recorder. Music is remarkable life-like. 3 speeds: 1⅞, 3¾, 7½ IPS. Digital counter. Pause-Button. Monitor. Pushbutton operation. Capstan Drive. Model 6548.

Transistorized **PORTOFINO Battery-Operated Compact**
A light-hearted companion that gives you a degree of fine fidelity sound reproduction you wouldn't normally expect to find at its price. 2 speed Capstan Drive—up to 2 hours playing time. Model 6549.

**Tape-Along Transistorized Portable**
The newest idea in fun on-the-go! Perfectly at home in your business, too. Superior-fidelity playback. Up to 2 hours recording on 1 tape reel. Pushbutton operation. 2 speed, Capstan Drive. Model 6545.

If any Channel Master transistor tape recorder proves defective within 120 days, we will replace it with a new one, instantly, FREE.

**Jetaway Transistorized AC Portable**
A rugged little recorder that can do almost everything its big brothers can. Produces crisp, clear recordings that are really a pleasure to hear! Up to 2 hours playing time. 2 Speed, Capstan drive. Model 6471.

**Trans-Lux** Transistorized AC Portable featuring Automatic Level Control
The features and brilliant performance of an expensive heavyweight. At 3¾ IPS it makes beautiful music (up to 6 hours). At 7½ IPS it gives a real virtuoso performance. Dual speed capstan drive: 3¾ and 7½ IPS. Model 6547.


# CLIP & SAVE!

## WLUC–CHANNEL 6–Marquette, Mich.

**Schedule subject to last minute changes beyond our control.**

### Monday Thru Friday Mornings & Afternoons

A. M.
8:30 Mike Wallace News
8:55 Almanac
9:00 Captain Kangaroo
10:00 I Love Lucy
10:30 The McCoys
11:00 Andy of Mayberry
11:30 Dick Van Dyke

P. M.
12:00 Love Of Life
12:25 CBS Mid-Day News
12:30 Search For Tomorrow
12:45 The Guiding Light
1:00 University of Michigan
1:30 As The World Turns
2:00 Password
2:30 Houseparty
3:00 To Tell The Truth
3:25 CBS Afternoon News
3:30 The Edge of Night
4:00 The Secret Storm
4:30 TBA
5:00 M-12 O'Clock High, T-Voyage, Sea, W-Beany & Cecil, T-Tammy, F-Bullwinkle
5:30 M-12 O'Clock High, T-Voyage, Sea, W-Shindig 1, T-King Family, F-Shindig 2
6:00 News Sports, Weather

### Sunday, Nov. 28
Channel 6

A. M.
8:00 Finland Calling
10:00 Lamp Unto My Feet
10:30 Look Up and Live
11:00 Camera Three
11:30 This Is The Life

P. M.
12:00 Hour Of Deliverance
12:30 Face The Nation
1:00 Chef's Delight
1:15 Bears vs. Giants
4:15 Packers vs. Rams
7:00 Lassie (C)
7:30 My Favorite Maritan (C)
8:00 Ed Sullivan (C)
9:00 Bonanza (C)
10:00 Candid Camera
10:30 What's My Line
11:00 CBS Sun. News/Reasoner
11:15 The Weekend Report
11:30 Movies "High Flight"

### Monday, Nov. 29
Channel 6

P. M.
6:30 Evening News/Cronkite
7:00 Patty Duke
7:30 Young People's Concert
8:00 I've Got A Secret
8:30 Lucy Show (C)
9:00 Andy Griffith
9:30 Hazel (C)
10:00 Steve Lawrence
11:00 News, Sports, Weather
11:30 Movies. "Edge of Eternity"

### Tuesday, Nov. 30
Channel 6

P. M.
6:30 CBS Eve. News/Cronkite
7:00 Farmer's Daughter (C)
7:30 Combat
8:30 Red Skelton (C)
9:30 Petticoat Junction (C)
10:00 The Fugitive
11:00 News, Sports, Weather
11:30 Movies "City of Fear"

### Wednesday, Dec. 1
Channel 6

P. M.
6:30 CBS Eve. News/Cronkite
7:00 Smothers Brothers
7:30 Dick Van Dyke
8:00 Hennesey
8:30 Beverly Hillbillies (C)
9:00 Ice Capades of '66 (C)
10:00 Danny Kaye Show
11:00 News, Sports, Weather
11:30 Movies Man Who Turned to Stone

### Thursday, Dec. 2
Channel 6

P. M.
6:30 CBS Eve. News/Cronkite
7:00 Vince Lombardi Show
7:30 The Munsters
8:00 Gilligan's Island (C)
8:30 My Three Sons (C)
9:00 Movies "The Bramble Bush" (C)
11:30 News, Sports, Weather
12:00 Movies "Life Begins at 17"

### Friday, Dec. 3
Channel 6

P. M.
6:30 CBS Eve. News/Cronkite
7:00 McHale's Navy
7:30 Wild, Wild West
8:30 Hogan's Heroes (C)
9:00 Gomer Pyle (C)
9:30 Bewitched
10:00 Trials of O'Brien
11:00 News, Sports, Weather
11:30 Movies "Tarawa Beachhead"

### Saturday, Dec. 4
Channel 6

A. M.
9:00 Heckle & Jeckle (C)
9:30 Tennessee Tuxedo (C)
10:00 Mighty Mouse (C)
10:30 Linus the Lionhearted (C)
11:00 Tom and Jerry (C)
11:30 Quick Draw McGraw (C)

P. M.
12:00 Bugs Bunny
12:30 Lassie
1:00 Maryland vs. Penn St.
4:00 Countdown to Kickoff
5:00 Big Picture
5:30 Social Security in Action
5:45 News, Sports, Weather
6:00 To Be Announced
6:15 Michigan State Police
6:30 Walt Disney
7:30 Jackie Gleason Snow
8:30 Lawrence Welk (C)
9:30 The Loner
10:00 Gunsmoke
11:00 News, Sports, Weather
11:15 Tonite movies "Legend of Tom Dooley"


MONTGOMERY WARD

**SERVICE CENTER**
Corner of 7th St. and 1st Ave. South
Phone ST 6-2419

Get the SHOW without the SNOW

**EXPERT TELEVISION REPAIRS**

No matter what the show is that you want to see, if your set's not working right you won't see it. And you'll be disappointed. Why not let us check your set now and insure your happy hours?


## WFRV–CHANNEL 5–Green Bay, Wis.

### Monday Thru Friday Mornings & Afternoons

A. M.
6:50 Sign On & Test attern
6:58 Meditation
7:00 Continental Classroom (Tuesday thru Friday only)
7:30 Farm Digest
8:00 Today Show (C)
8:25 Today's News
9:25 Paperland Today
9:30 Today Show (C)
10:00 Fractured Phrases (C)
10:25 NBC News
10:30 Cencentration
11:00 Morning Star (C)
11:30 Paradise Bay (C)

P. M.
12:00 Jeopardy (C)
12:30 Play Post Office (C)
12:55 NBC News
1:00 Afternoon Funtime (C) Cartoons - King and Odie
1:30 Let's Make a Deal (C)
1:55 NBC News
2:00 Moment of Truth
2:30 The Doctors
3:00 Another World
3:30 You Don't Say (C)
4:00 Match Game (C)
4:25 NBC News
4:30 Early Show
6:15 Sports with Bob Schultz
7:00 Marshall Dillon
11:00 News with Ed R. Moore
11:10 Weather with Cal Dring
11:15 Sports with Bob Schulze
11:20 Johnn Carson Show (C)
1:00 Midnight Matinee (Monday thru Saturday)

### Sunday, Nov. 28
Channel 5

A. M.
8:28 Meditation
8:30 Farm Forecast
8:45 Social Security In Action
9:00 Americans at Work
9:15 Faith for Today (C)
9:45 NBC Religious Series
10:15 Know The Truth
10:30 This Is The Life
11:00 Topic
11:30 Gospel Singing Caravan
12:30 Uncle Otto

P. M.
1:00 Boston at New York (C)
4:00 Meet the Press (C)
4:30 Survival
5:00 Wild Kingdom (C)
5:30 G.E. College Bowl (C)
6:00 Frank McGee Report (C)
6:30 Who Shall Live?
7:30 Walt Disney (C)
8:30 Branded (C)
9:00 Bonanza (C)
10:00 Wackiest Ship (C)
11:0 "Weekend" News - Weather
11:10 "Weekend" Sports
11:15 Late Show "Sergeant Rutledge" (C)

### Monday, Nov. 29
Channel 5

P. M.
7:30 Hullabaloo (C)
8:00 John Forsythe Show (C)
8:30 Dr. Kildare 1 (C)
9:00 Andy Williams (C)
10:00 Run For Your Life (C)
11:00 News With Ed. R. Moore
11:10 Weather With Cal Dring
11:15 Sports With Bob Schulze
11:20 Johnny Carson Show (C)
1:00 Mid'nt Mat. (Mon.-Sat.) Meditation

### Tuesday, Nov. 30
Channel 5

P. M.
7:30 My Mother the Car (C)
8:00 Don't Eat the Daisies (C)
8:30 Dr. Kildare 2 (C)
9:00 Tuesday Night Movie "The Proud Rebel" (C)
11:00 News With Ed. R. Moore
11:10 Weather With Cal Dring
11:15 Sports With Bob Schulze
11:20 Johnny Carson Show (C)
1:00 Mid'nt Mat. (Mon.-Sat.) Meditation

### Wednesday, Dec. 1
Channel 5

P. M.
7:30 The Virginian (C)
9:00 Bob Hope (C)
100:00 Congress Needs Help (C)
11:00 News With Ed. R. Moore
11:10 Weather With Cal Dring
11:15 Sports With Bob Schulze
11:20 Johnny Carson Show (C)
1:00 Mid'nt Mat. (Mon.-Sat.) Meditation

### Thursday, Dec. 2
Channel 5

P. M.
7:30 Daniel Boone (C)
8:30 Larado (C)
9:30 Mona McCluskey (C)
10:00 Dean Martin Show (C)
11:00 News With Ed. R. Moore
11:10 Weather With Cal Dring
11:15 Sports With Bob Schulze
11:20 Johnny Carson Show (C)
1:00 Mid'nt Mat. (Mon.-Sat.) Meditation

### Friday, Dec. 3
Channel 5

P. M.
7:30 Camp Runamuck (C)
8:00 FOCUS
8:30 Convoy
9:30 Mr. Roberts (C)
10:00 World of James Bond (C)
11:00 News With Ed. R. Moore
11:10 Weather With Cal Dring
11:15 Sports With Bob Schulze
11:20 Johnny Carson Show (C)
1:00 Mid'nt Mat. (Mon.-Sat.) Meditation

### Saturday, Dec. 4
Channel 5

A. M.
7:58 Meditation
8:00 Astro Boy
9:00 The Jetsons (C)
9:30 Atof Ant (C)
10:00 Secret Squirrel (C)
10:30 Underdog (C)
11:00 Top Cat
11:30 Fury

P. M.
12:00 The First Look (C)
12:30 Exploring (C)
1:00 Maryland vs. Penn St. (C)
4:30 New York-San Diego (C)
7:30 Flipper (C)
8:00 I Dream Of Jeannie
8:30 Get Smart (C)
9:00 Saturday Night at Movies "The Big Carnival"
11:00 News
11:10 Weather
11:20 Sports
11:25 Saturday Tonight Show
1:05 Midnight Matinee "Wild Harvest"


— SHOP AT —

**PEOPLE'S DRUG STORE**

LOW PRICES
Plus Free Gift House Stamps

RUSSELL STOVER CANDIES
The Finest For Over 40 Years

HALLMARK GREETING CARDS
"When you care enough to send the very best"

WE FILL ALL PRESCRIPTIONS ACCURATELY AND REASONABLY

People's DRUG STORE

1208 Ludington St. Montgomery Ward Block
We Deliver - Phone ST 6-1731

# Police Protest Doyle's Refusal To File Charges

LANSING (UPI)—Atty. Gen. Frank J. Kelley is looking into complaints from some citizens against Menominee County Prosecutor Thurman Doyle.

Kelley confirmed reports that "citizens" had telephoned his office regarding Doyle. Among the allegations was the claim that Doyle has refused to issue criminal warrants recently, Kelley said.

However, Kelley stressed that such complaints against county prosecutors are not uncommon. More often than not they arise from a misunderstanding of the situation, Kelley said.

The attorney general refused to reveal details of the complaints or identify the callers. He also refused to say who was looking into the case, but admitted that Asst. Atty. Gen. Don Goulet normally handles Upper Peninsula cases.

Kelley is investigating the complaints under his statutory positioon as supervisr of all county prosecutors in Michigan.

**Doyle Statement**

Thurman B. Doyle, in a statement to the Escanaba Daily Press today said that he believed his difficulties with the Menominee city police were the cause of the complaints to the attorney general.

Doyle said his docket of State Police cases was cleaned up to the minute and that his relationships with the State Police were excellent, but that this was not so with the city police.

"They come in here with a 5 or 6-page report (on a crime) and a confession and I won't put up with it. The prosecutor has a duty to both the people and to the accused. In cases where it would be easy to get tangible evidence, like recent cases of breaking into taverns, they come in with a confession instead.

"They bring in confessions from 16 and 17-year-old kids and anyone who deals in the criminal laws knows that this is the lowest form of evidence. Under the new Supreme Court rules every time there is a confession offered, the defense can object and the judge then orders a special trial outside the jury.

"This special trial determines whether or not the confession was voluntary, but the defense can still contest it.

"I won't go in (to court) with such confession cases and there are too many of them.

"The big fight here is between the city police and the state police. The city police don't want the state police barging in. I'm not concerned about the outcome of these complaints. It's disagreeable, but we run into it in public life.

"The new rules of evidence are confusing and they make the prosecutor's work twice as hard. If a defendant is bound over to the circuit court for trial on a criminal charge and the prosecutor or law officers have a written or oral confession from him, they must give notice of it to the defense and the defense has a right to ask for copies of the confession."

Assistant Atty. Gen. Don Goulais of Escanaba was to confer with Doyle today in Menominee on the issue.

# Lake Levels Continue Up

Water levels on Lake Michigan-Huron and Ontario are expected to be more than a foot higher in April, 1966, at the opening of the navigation season, than they were in April this year.

The Great Lakes Commission says the indications are that Lake Michigan will be 1.2 feet above the level of this year in April.

Contributing to the improved lake levels conditions has been above - average precipitation throughout the Great Lakes basin, including Lake Superior, which has helped to raise levels on the lower lakes as well.

The rainfall in all sections of the Great Lakes basin was above average in August and September, and brought the precipitation for the whole region to 1.5 per cent above average.

There was 26.67 inches for the nine-month period, compared to a long-range average of 23.9 inches.

## Refugees Aided

WASHINGTON (UPI) — The American Red Cross has sent $5,000 each to the Pakistan and Indian Red Cross societies to aid refugees from the Kashmir conflict.

In addition, the Red Cross said Thursday $10,000 worth of children's clothing, to be divided equally, is also being made available to the Red Cross societies of the two nations.

Coming This Sat.
C. A. N.
7:00 to 10:00 P. M.
At
SHOPPERS' TOWN

HEY GANG! ! !
VANILLA ICE CREAM
only
$1.00
For A
FULL GALLON
At Our
Dairy Store Only
Escanaba Dairy
115 S. 14th St.
Ph. ST 6-1141

## Coloma Teachers Provided Paddles

COLOMA (UPI) — Efforts to save wear and tear on teachers have resulted in the Community School Board ordering a supply of ping pong paddles for disciplinary purposes.

Supt. William Barrett asked for the paddles to supplement a previous "hands only" policy at the school.

The board went along with the request, with two members dissenting, but specified another adult must be present when a teacher applies a paddle to a student.

The dissenting board members favored extra homework or possible expulsion to enforce discipline.

## Briefly Told

**The theft** of a camera from the Photo Art Shop in Escanaba was discovered and reported to Escanaba police by Gordon Sullivan, proprietor, at 11:30 a. m. Thursday.

**William Niles,** proprietor of Bill's Taylor Shop at 110 N. 14th St., reported to police this morning that his shop had been entered sometime over the Thursday holiday. There appeared to be nothing missing, he said.

**Traffic court** summonses have been issued by Escanaba police to Richard W. Collins, Wells, speeding and no operator's license on person; Robert O. Kurth, Escanaba R.e. 1, speeding; Carl J. Bartoszek, Perronville, disobeying a traffic signal; Lorin H. Blowers, 1309 N. 22nd St., defective equipment; Thomas L. DeGrand, 928 Stephenson Ave., disobeying traffic signal; Frederick J. Couillard, Wells and Chester A. Anderson, Wells, both for speeding.

NOTICE OF PUBLIC HEARING

On Reorganization Study for Schools in the Delta-Schoolcraft Intermediate School District as provided by Act 289 of the Public Acts of 1964. Hearing is called for 7:30 p. m., December 7, 1965, at the Bay de Noc Elementary School in Rapid River.

H. Quarnstrom, Chairman
Delta-Schoolcraft Reorganization Committee

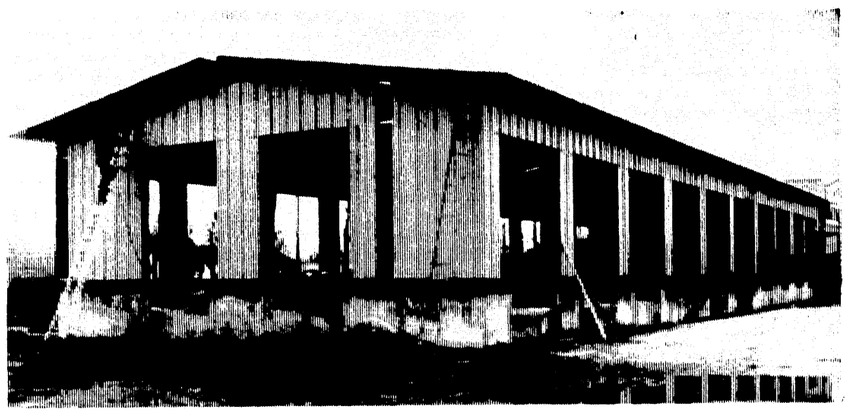

CONSTRUCTION of Clairmont Transfer Company's new truck loading facility is nearly complete. Bud Norton, director of administration, said today. Occupancy is expected early next month. The building, which adjoins the company's main offices, 1803 7th Ave., N., includes 22 loading positions and all will be equipped with modern dock levelers to justify truck trailer beds with the freight platform. Norton said the new Escanaba dock will be the first of the company's 17 terminals to have dock levelers at all loading platforms. He said docks at all terminals will be similarly equipped in the future. (Daily Press Photo)

## Michigan Trade Group Winds Up Tour Of Sweden

STOCKHOLM (UPI) — Michigan's International Commerce Committee delegation touring Europe ended its visit in Sweden Thursday.

The delegation, led by Don Bostwick of the International Trade Division in Michigan, was very interested in the free port of Stockholm which they visited Thursday prior to a news conference.

"What we observed from the visit to this port strengthens the case for a foreign trade zone at Bay City, one of Michigan's major ports," Bostwick said.

The delegation is touring Europe to explore the potentials and possibilities in vastly expanding foreign markets.

Sweden was the third country visited.

## New York Stocks

| | |
|---|---|
| ACF Ind | 45 1/8 + 3/8 |
| Air Prods | 76 1/4 + 3/8 |
| Air Reduction | 69 3/8 — 3/4 |
| Allegheny Ludlum St | 46 + 1/4 |
| Alcoa | 67 1/8 + 1/8 |
| American Airlines | 58 3/8 + 1/2 |
| American Can | 57 3/8 |
| American Electric | 43 + 1/8 |
| American Motors | 8 7/8 |
| American Optical | 54 3/4 + 1/4 |
| American Tobacco | 39 1/8 + 1/2 |
| Anaconda | 81 + 3/8 |
| Armco Steel | 69 + 1/2 |
| Armour | 39 7/8 + 3/8 |
| Atchison | 32 + 1/8 |
| Bendix | 69 3/4 |
| Bethlehem Steel | 37 1/4 + 1/4 |
| Boeing | 132 + 1/4 |
| Canadian Pacific | 65 + 3/8 |
| Celanese | 81 1/2 + 1/4 |
| Chrysler | 52 |
| Coca Cola xd | 81 1/4 |
| Colo F-Ir | 17 — 1/4 |
| Columbia Gas | 30 |
| Commonwealth Ed | 54 3/8 + 1/8 |
| Consolidated Edison | 42 — 1/8 |
| Consolidated Nat Gas | 71 5/8 — 3/8 |
| Consolidated Coal | 63 3/8 + 1/2 |
| Continental Can | 61 1/2 + 1/4 |
| Crucible | 23 3/4 — 1/2 |
| Det Edis | 37 3/4 + 1/8 |
| Dow Chemical | 74 1/8 — 1/2 |
| DuPont | 235 — 3/4 |
| East Airlines | 88 + 1 1/8 |
| Eastman xd | 107 3/4 + 5/8 |
| Erie Lackawanna | 9 + 3/8 |
| Ford | 56 3/4 + 1/4 |
| General Dynamics | 55 1/8 |
| General Electric | 112 7/8 + 1/8 |
| General Foods | 87 3/8 + 1/8 |
| General Motors | 103 3/4 — 1/4 |
| General Telephone | 46 1/2 |
| Goodyear | 45 1/4 + 1/4 |
| Grace W R | 54 1/2 |
| Great A & P | 34 1/4 — 1/8 |
| Greyhound xd | 22 + 1/8 |
| Gulf Oil | 57 1/2 + 1/4 |
| Hercules Powder | 40 1/8 + 1/8 |
| Hershey | 36 3/8 |
| Ingersol Rand | 53 1/4 |
| IBM | 535 1/2 |
| International Harv | 38 1/4 — 1/2 |
| International Nickel | 91 7/8 — 1/4 |
| International Tel&Tel | 66 7/8 |
| Island Creek Coal | 35 3/8 + 1/8 |
| Jones & Laughlin | 62 1/2 — 1/8 |
| Leh Pt C | 15 5/8 — 1/4 |
| Lehigh Val Ind | 5 7/8 |
| Mack Trucks | 43 3/8 — 1/4 |
| Monsanto | 80 — 1/4 |
| Montgomery Ward | 33 5/8 + 1/4 |
| Motorola | 163 1/4 + 1 |
| National Aviation | 46 3/4 + 1 1/4 |
| National Dairy | 85 1/2 |
| New Jersey Z | 45 7/8 + 1/2 |
| Norf & W | 127 3/4 + 1/4 |
| North American Av | 64 1/4 + 5/8 |
| Owens Illinois Glass | 66 1/2 |
| Penney | 67 1/4 — 1/4 |
| Penn RR | 59 — 1/4 |
| Phillips Pet | 57 3/8 |
| Pittsburgh Plate Gl | 70 7/8 — 1/4 |
| Polaroid | 113 + 1/4 |
| Procter Gamble | 70 1/2 — 3/8 |
| RCA | 48 1/2 + 5/8 |
| Reading | 19 5/8 + 1/4 |
| Republic Steel | 40 3/8 |
| Reynolds Tobacco | 44 3/4 — 1/4 |
| Richfield | 74 1/4 + 1/2 |
| Schering | 80 — 3/8 |
| Sears Roebuck | 66 + 1/4 |
| Simmons S | 42 |
| Sinclair | 62 1/2 + 1/2 |
| Southern Railway | 59 |
| Standard Brand | 74 |
| Standard Oil Indiana | 48 — 3/8 |
| Standard Oil NJ | 81 7/8 — 3/8 |
| Standard Oil Ohio | 67 1/4 + 1 3/4 |
| Swift | 48 1/4 — 1/4 |
| Texaco | 81 5/8 + 7/8 |
| Tidewater Oil | 50 + 3/8 |
| Trans W A | 58 1/4 + 1/2 |
| Union Carbide | 73 1/4 + 1/4 |
| United Aircraft | 75 1/2 — 5/8 |
| United Airlines | 100 1/4 + 1 1/2 |
| US Rubber | 69 1/2 — 1/4 |
| W Va P & P | 45 3/4 + 1/4 |
| Western Union | 49 5/8 + 5/8 |
| Westinghouse Air Br | 39 1/2 + 1/4 |
| Westinghouse Elec | 61 3/4 + 3/8 |
| Wheeling Steel | 25 5/8 — 1/8 |
| Xerox Cp | 197 + 6 1/2 |
| Youngstown S&T | 39 1/4 + 1/4 |

# Milk Price Cut For U.P. Fought

DETROIT (UPI)—The Michigan Milk Producers Association has asked the U.S. Department of Agriculture to put an emergency floor under Upper Peninsula milk prices so they will not drop 20 cents per hundredweight as scheduled.

Under federal milk marketing orders, the price paid producers drops in December for Chicago and the Upper Peninsula.

The USDA earlier this month put a floor under prices paid to producers in the Chicago area, suspending the drop in that area.

Jack Barnes, general manager of the Michigan Milk Producers Assn., said it would be discriminatory if the same consideration were not given the UP prices and Chicago prices, but the UP price is patterned after and related to Chicago and Wisconsin prices.

Federal milk marketing orders for Michigan's Lower Peninsula do not call for a price decrease in December.

The 20 cents a hundredweight cut in the price of milk paid Upper Peninsula producers would be a cut of $2 a day in wages for the average producer in Delta County, said Joseph L. Heirman, Delta County Extension director.

He was interpreting result of the cut in loss of income for the dairy farmer with 30 to 35 cows.

"Meanwhile the farmer's costs of producing milk aren't reduced," said Heirman. "Actually he's at the time of the year when his costs are highest."

The milk price formula was based on usage, with higher prices offered in the summer months, when the tourist trade increases the market, to encourage production.

## Curtis

**OBITUARY**

A former Curtis resident, Mr. Leroy Painter, 63, of Milan, Mich., passed away suddenly at St. Joseph Hospital at Ann Arbor, Mich. He is survived by his wife, Helen, two daughters, Mrs. Richard (Joan) Jones of Milan and Mrs. Joseph (Judy) Champaign; and a son Ricky at home; two sisters Mrs. Delmer (Pauline) Humphrey of Curtis and Mrs. Otto (Effie) Zenker of Newberry; a brother Fredrick Painter of Garden City and one grandchild. Funeral services were held Tuesday at the Catholic Church, Whittaker. Burial was in Whittaker. Mrs. Delmer Humphrey and her sister and brother-in-law, Mr. and Mrs. Otto Zenker of Newberry attended the services.

Mr. and Mrs. Herschel Gallin of Deerfield spent a week here at the home of his aunt and uncle Mr. and Mrs. Claude Hughes, they also did some hunting while here.

Mrs. Jane Pearce of Lansing spent a week here visiting with her daughters Diane and Sheryll and other relatives and friends.

Mrs. Mabel Nicholson has purchased the property of the late Mrs. Ethel Ledu.

Mrs. Helen Closs and son Lowell of St. Ignace and Mrs. Lodema Blade and children of Bellville visited at the home of Mr. and Mrs. Jack Hartwick.

Mr. and Mrs. Frank Poisoe of Belding visited at the home of Mr. and Mrs. Ted Lowe.

Cecil McNeil of Clio visited his brother Don McNeil and family.

Mr. and Mrs. F. (Bud) Lowery of Belding visited at the home of his sister, Mrs. Jack Hartwig and family and other relatives here.

Miss Elsie Holmes has left her summer home here on Long Point for Clear Water, Fla., where she will spend the winter.

Mr. and Mrs. Ralph Teach have left for Largo, Fla. to spend the winter months.

The Curtis School will be closed Thursday and Friday for Thanksgiving vacation.

The Walker Restaurant closed Nov. 20, and will reopen in May.

Mrs. Martha Abrams is visiting her daughters Mrs. Jake (Sally) Laverity Jr. and family and Mrs. Claude (Lucy) Thompson and family at Shedd, Oregon.

## Chicago Prices

**POTATOES**

CHICAGO (UPI) — USDA — Michigan potatoes (FOB): demand good; market firm; round white paper 10s mostly 33 cents; 20s mostly 60 cents; 50s 1.35-1.40.

## Miss Hess, Famed Concert Pianist Dies In London

LONDON (UPI) — Dame Myra Hess, the famed concert pianist, died of a heart attack in her home here Thursday night, it was announced today. She was 75.

She made her last public appearance at London's Royal Festival Hall in September 1961. Since that time, rheumatism of the hands had forced her retirement.

She had been seriously ill for several months.

Miss Hess became popular with the man-in-the-street during World War II when she gave hundreds of concerts, often staying at the keyboard during air raids.

## Progress Made Toward Recovery By Eisenhower

WASHINGTON (UPI) —Former President Dwight D. Eisenhower, heartened by a Thanksgiving Day family reunion, continued his recovery Friday from two heart attacks.

The last medical report issued by doctors at Walter Reed Army Medical Center Thursday said Eisenhower was making "satisfactory progress" in regaining his health from the mild heart attacks suffered Nov. 9-10 at Augusta, Ga.

Doctors said in a statement the general got up for a short time Thanksgiving morning and was in good spirits.

The hospital, apparently in accordance with the family's wishes, did not report who was present in Eisenhower's top-floor suite at Walter Reed for the holiday dinner. Presumably, his wife Mamie was at his side along with his son John, daughter-in-law Barbara and possibly his three grandchildren.

## Hospital

Robert Sjoberg of 521 S. 17th St., who was admitted to St. Francis Hospital for treatment of an arm injury on Nov. 8, is reported in good condition today. Sjoberg, a switchman for the Chicago & North Western Railway, was injured in an accident while he was working on the C&NW ore dock.

# Tupper Going To California

ANN ARBOR (UPI)—The University of California Thursday appointed Dr. Charles John Tupper, associate dean of the University of Michigan Medical School, to build a new medical school and university hospital from the ground up.

Tupper, one of the state's best known physicians and teachers and the U-M's second-ranking Medical School officer, will leave the U-M in January to become the first dean of the medical school on Cal's campus at Davis near Sacramento.

He is the second high-ranking U-M administrator to go to the University of California this year. Roger W. Heynes, former vice president for academic affairs at the U-M, became chancellor of Cal's Berkeley campus Oct. 1.

The Davis medical school, Cal's fourth, is to admit its first class in 1968. It is expected to reach an enrollment of about 500 students which would make it as large as the school at San Francisco, now the state's largest.

Tupper, 45, an Arizona native, will be responsible for construction on a 160-acre medical center site, planning a four-year curriculum and assembling a faculty.

"The best medical school in the United States, and today that means the best in the world, is the University of Michigan's. We hope to make Davis as good." Tupper said after his appointment was announced by University of California President Clark Kerr and Davis Campus Chancellor Emil M. Mrack.

He said the new school would stress research in medical education with scientific research "not...overemphasized" at the cost of training in community service and family care.

Tupper was graduated from San Diego State College and the University of Nebraska College of Medicine before joining the U-M faculty in 1954.

He has been an associate professor of internal medicine since 1959 and associate dean since 1961.

He also is director of the university's free periodical physical exams for all 2,600 senior faculty and staff members and is consultation director for the U-M Student Health Service.

Tupper, who is married and is the father of two children, has remained active in patient care while carrying out his administrative and teaching duties.

In addition to his other activities, he also is scientific editor of Michigan Medicine, the journal of the Michigan State Medical Society, and is a director of the Michigan Medical Service (Blue Shield).

## Huskies Make Honor Squad In Football

MINNEAPOLIS (AP)—Champion Michigan Tech placed six players on the Northern Intercollegiate Conference all-conference football team announced today by the league. The selections were made at the league meeting here Friday.

The Glenn Galligan Award for the most valuable player went to Ray Walsh, Winona State, who won the individual scoring championship with 40 points.

Mankato, Bemidji and Winona, Minnesota schools which tied for second in loop play, placed four players apiece on the all-conference lineup.

Sixteen of the 22 selections were seniors, five were juniors and there was one sophomore, Mike McGaff of Mankato. The offensive line averages 225.

Michigan Tech players selected:

Offensive — End Dan Van Abel, guard Willie Griffin and halfback Tom Csmarich, all juniors.

Defensive — Tackle Charles Lucchesi and linebacker Ken Naples, both seniors, and back Fred Hall, junior.

THE LITTLE WOMAN

"My husband will be along shortly. I got here early so I can have my dessert now without any nasty remarks from him!"

PATSY EVANS, 119, of Miami, Fla., signed up for medicare benefits and officials said perhaps she is the oldest woman in the country to enroll. Mrs. Evans was born Feb. 4, 1846, at McCaysville, Ga. (AP Wirephoto)

## Detroit Robbery Victim Dies Of Blow With Brick

DETROIT (UPI)—Henry Dargett, 44, died Thursday of a head wound he suffered late Wednesday when he apparently was hit with a brick.

Police said the man was found lying unconscious on a street with four youths going through his pockets. The four fled when a passer-by stopped his car to aid the man.

Dargett was being treated at Detroit General Hospital.

# Mrs. C. Olson Dies Thursday

GLADSTONE—Mrs. Carl J. Olson, 50, of St. Paul, Minn. the former Marie Bredahl of Gladstone died Thursday at 1:30 a.m. at her home. She had been seriously ill for the past four months. She was born in Gladstone on Dec. 2, 1914. A graduate of Gladstone High School and Northern Michigan College, she taught in Gladstone and Rapid River before her marriage to Dr. Olson, in August of 1944.

Surviving are her husband; three children all at home, Julie, Christopher and Carla; her mother, Mrs. Marie Bredahl of Gladstone; three sisters, Mrs. Robert (Elizabeth) Eddy, Kalamazoo; Mrs. Milton (Marilyn) Gearing, Flint; Barbara Bredahl of Gladstone

Funeral services will be held Saturday in St. Paul with burial also in that city.

## Missing Heiress To 10 Million Turns Up Married

CARACAS (UPI) —A woman believed to be 17-year-old Anna Maria Hitz, missing heiress to a $10 million Swiss coffee fortune, turned up here Thursday—married and the mother of a 24-day-old daughter.

She said she was the wife of Ulrich Bierschenk, a 25-year-old Polish-born German with whom Miss Hitz was traveling when she dropped out of sight in California last month. The date of their marriage was not known.

The heiress' whereabouts became a matter of speculation when her mother, Anna Spring-Hitz of Washington, reported her missing this month. Mrs. Spring-Hitz said she feared her daughter might have been "kidnaped" by relatives of the late Swiss coffee magnate Othmar J. Hitz, from whom she was divorced several years ago.

Mrs. Bierschenk said she has cabled her mother to let her know that "I am happy, married and have a baby daughter," and to ask her to "leave me in peace."

## Isabella

Mrs. Helen Johnston of Tweed, Ontario is visiting at the home of her sister and brother, Olive and Richard McClinchy.

**Escanaba Livestock Auction**
**Sale of Receipts For Nov. 24 1965**

| | |
|---|---|
| Cattle | 44 |
| Calves | 47 |
| **Market Quotations** | |
| Dairy Cows | 110-175 |
| Holstein Heifers | 12-15 |
| Other Dairy Heifers | 9-12 |
| Beef Cows | 13-14 |
| Cutter Cows | 12-13 |
| Canner Cows | 10-12 |
| Shelly Canners | 7-10 |
| Feeder Cattle | 14-20 |
| Heavy Bulls | 14-18 |
| Stock Bulls | 8-14 |
| Fat Steers and Heifers | 15-21 |
| Good to Choice Veal | 25-30 |
| Fair Veal | 15-25 |
| Feeder Calves | 14-22 |
| Butcher Hogs, 180-300 lbs. | 17-21 |
| Light Sows | 16-18 |
| Heavy Sows | 14-16 |

Next Sale Dec. 1, 1965.
Market Steady to weak.

# Snow Forecast For Escanaba

Winter began moving in on the Escanaba area today and the U. S. Weather Bureau forecast snow accumulating 'up to four inches or better" by Saturday morning.

State Police of the Gladstone Post reported highways were slippery and treacherous. Five minor accidents were being investigated at noon today.

There were no serious injuries reported in any of the accidents, police said.

State Police said roads were generally slippery throughout the entire Upper Peninsula.

The U. S. Weather Bureau posted heavy snow warnings with snow possibly mixed with rain in the Escanaba area this afternoon. Easterly winds from 20 to 30 miles per hour were predicted later today.

Snow is expected to diminish to flurries by Saturday, the Weather Bureau said.

## Two Boys Face Grocery Holdup Killing Charge

MUSKEGON (UPI) —Probate Court Judge John Manenye has scheduled hearings Dec. 3 for Ronald Larson, 12, and Robert Hall, 16, who are accused of killing a grocer during a holdup Sept. 20.

The hearings will include reports on psychiatric examinations given the two boys at the University of Michigan. In another phase of the hearings, the juvenile disposition of the case will be determined.

Young Larson allegedly shot and killed grocer Carl Green in a holdup at his store while Hall purportedly served as a lookout.

More than 20 witnesses have been subpeonaed by Probate Court and several others will be called to the stand by juvenile authorities.

Under the law the boys can be released, placed on probation, sent to boarding homes or ordered confined to either a public or private institution.

## Hospital

Stanley Sheehan, Groos, is a patient at Veterans' Administration Hospital, Iron Mountain, room 356. He is not allowed visitors.

## National Forest Timber Sale

Timber Sale "South Natureway, Compartment No. 62," Hiawatha National Forest, Rapid River Ranger District, located in Sections 25, 26, 27, 35 & 36, Township 41 North, Range 20 West, Michigan Meridian. Sealed bids will be received by the Forest Supervisor, Escanaba, Michigan, up to 2:00 P.M. (EST) December 29, 1965 for an estimated 1590 cords of timber marked or otherwise designated for cutting. The minimum acceptable bid rate per rough cord is: 1060 Spruce Pulpwood at $8.14, 230 Balsam Pulpwood at $4.51; 300 Aspen-Paper Birch Pulpwood at $1.69. In addition there is within the Sale Area an unestimated amount of Cedar Posts at $.50 per rough cord and mixed hardwood Pulpwood at rates bid for Aspen and Paper Birch, the cutting of which may be required or permitted only upon written agreement. The required bid guarantee is $300. The right to reject any and all bids is reserved. Full information concerning the timber, the conditions of sale, and submission of bids should be obtained from the District Ranger, Rapid River, Michigan, or the Forest Supervisor, U. S. Forest Service, Escanaba, Michigan.

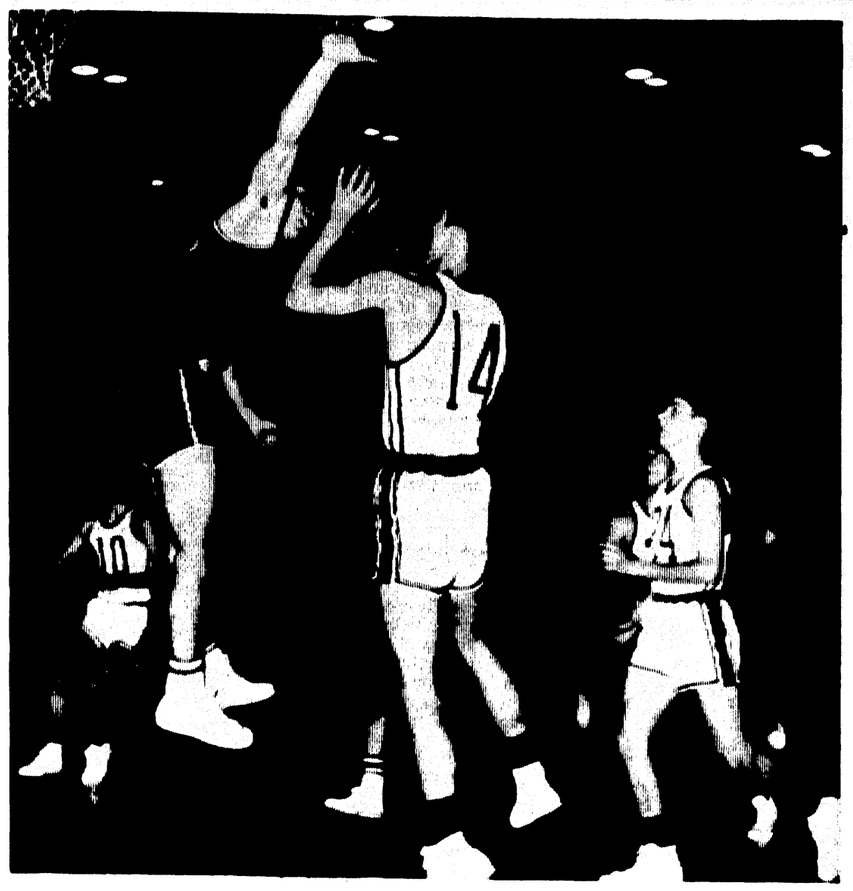

TOM MENARD, Holy Name Crusader cager, gets off a high arching jump shot over the outstretched hand of Marquette Bishop Baraga's Bruce Pesola in Wednesday night basketball action at the Holy Name gym. (Daily Press Photo)

# Boddy's Cage Team Defeats Crusaders

Coach Fred Boddy's Marquette Bishop Baraga Royals lived up to advance notice here Wednesday night by whipping the Holy Name Crusaders, 84-50.

Rated one of the top Class C quints in the Peninsula, Marquette Baraga registered its second racehorse victory of the season without strain. The Royals broke for an early 16-2 lead and were never threatened.

Boddy's cagers employed an effective full court press on defense and a fast break on offense to run away from the young Crusader team.

Bishop Baraga had nine players in the scoring department, headed by Bruce Pesola with 25 points. Three other Royals saw action but failed to make the scoring column.

Two Crusaders reached double figures with Tom Menard hitting 11 and Tom Plouff 10.

The visitors built up a 46-18 lead at halftime and entered the final frame with a 70-31 cushion. Boddy played his reserves through the fourth quarter.

Holy Name took advantage of 26 Baraga fouls to score 20 of 38 free throws. The Royals tallied 12 of 36 from the foul line.

In the junior varsity game, Holy Name scored a 63-47 decision.

Box score:

| HOLY NAME | FG | FT | PF | TP |
|---|---|---|---|---|
| Plouff | 5 | 0 | 0 | 10 |
| Smith | 0 | 1 | 2 | 1 |
| Brandt | 1 | 1 | 5 | 3 |
| Anderson | 2 | 0 | 2 | 4 |
| Cannon | 0 | 0 | 0 | 0 |
| Menard | 2 | 7 | 4 | 11 |
| Dufresne | 1 | 2 | 4 | 4 |
| Hughes | 0 | 0 | 0 | 0 |
| Bruno | 1 | 4 | 2 | 6 |
| Lark | 1 | 4 | 0 | 6 |
| Ryan | 0 | 1 | 2 | 1 |
| Wiles | 2 | 0 | 4 | 4 |
| TOTALS | 15 | 20 | 25 | 50 |

| MAR. BARAGA | FG | FT | PF | TP |
|---|---|---|---|---|
| LaCosse | 7 | 2 | 2 | 16 |
| Pesola | 12 | 1 | 2 | 25 |
| Alholm | 2 | 0 | 1 | 4 |
| Leanes | 3 | 0 | 4 | 6 |
| Connors | 4 | 3 | 3 | 11 |
| Bennett | 3 | 1 | 0 | 7 |
| McGee | 0 | 2 | 3 | 2 |
| Ruecker | 2 | 1 | 4 | 5 |
| Hicks | 0 | 0 | 3 | 0 |
| LaBine | 0 | 0 | 2 | 0 |
| Baker | 0 | 0 | 2 | 0 |
| Downs | 3 | 2 | 0 | 8 |
| TOTALS | 36 | 12 | 26 | 84 |

By quarters:

| | | | | |
|---|---|---|---|---|
| Holy Name | 7 | 11 | 13 | 19—50 |
| Baraga | 24 | 22 | 24 | 14—84 |

# Seibert Starts For Tech Quint

HOUGHTON — Head Coach Verdie Cox, entering his 17th year at Michigan Tech, will send his varsity basketball team against Superior State U. Wednesday, Dec. 1 at Houghton.

Hoping to better the MTU record of 2-20 posted last year, Cox will go with another green squad but better balance. No seniors are listed on the inexperienced Huskie varsity, and lack of heighth is another negative factor.

"Our biggest problem prior to the opening game is Thanksgiving vacation," Cox said. "We only held one practice session this week and I'm afraid it will effect our progress to date.

"The team has been coming around and beginning to jell. I hope we do not lose our touch."

Cox said the fight for starting positions has narrowed down to six men at this point. However, he said that just about everyone on the roster will see action before the game is over.

Scheduled to start across the front line are captain Skip Greenleaf (6-2), Terre Haute, Ind. and Stanley Johnson (6-7), Paxton, Ill. at forwards with sophomore Ken Seibert (6-7), Escanaba at center. Greenleaf and Johnson are juniors.

At guard Cox will go with two of three men. Letterman Roland Pakonen (6-0), Ironwood has the inside track with Tim Rosemeyer (6-1), Menominee and Tom Nowak (5-9) South Bend, Ind. battling for the other spot. All are sophomores.

Frank Sahlman (6-2), Arlington, Va. is expected to see plenty of duty at forward along with Eric Paavilainen (6-5), Painesdale and Pete Wickley (6-3), Hancock. Sahlman is a sophomore letterman while the other two are first-year men.

Footballers Mike Merlo (6-2) Detroit guard and Clarence Ehlers (6-5), Escanaba forward reported late for drills but have come along fast and could see duty against Superior.

## Picture Day For Players

All boys who participated in any of the local baseball programs last summer are asked to report at the Babe Ruth Field on South 14th St. Saturday morning at 11 o'clock to have their pictures taken for the 1966 city calendar. The following leagues are expected to be represented: Beginners League, Junior League, Minor League, Little League, and Babe Ruth League.

Escanaba's outstanding junior baseball program has been selected to feature the June page of the calendar which will be devoted to recreation.

Boys are reminded to bring gloves, bats and other baseball equipment.

## Hockey

By United Press International

NHL Standings

| | W. | L. | T. | Pts. | GF | GA |
|---|---|---|---|---|---|---|
| Chicago | 9 | 4 | 1 | 19 | 56 | 36 |
| Montreal | 8 | 4 | 3 | 9 | 57 | 38 |
| Toronto | 6 | 7 | 2 | 14 | 33 | 45 |
| New York | 5 | 6 | 4 | 14 | 49 | 52 |
| Detroit | 3 | 7 | 4 | 10 | 37 | 44 |
| Boston | 4 | 7 | 2 | 10 | 29 | 46 |

Thursday's Results

Boston 6 New York 2

Chicago 3 Detroit 1

(Only games scheduled)

Coming This Sat.
C.A.N.
7:00 to 10:00 P. M.
At
SHOPPERS' TOWN

## Bowling Notes

CLASSIC LEAGUE

| Team | Points |
|---|---|
| Sandberg's Bar | 32 |
| Clairmont Transfer | 22½ |
| Arcadians | 22 |
| Drewrys Beer | 21 |
| Skradski's Bar | 19 |
| Miracle Market | 15½ |
| Mead Paper Corp. | 14 |
| DeGrand Oil | 14 |

Five High Averages

Crago 196, Bessette 193, Bertrand, Friets 192, Butler, Barnhart 189, Gravelle, Nelson, Krusie 186.

HTG: Drewrys 2711; HTM: Drewrys 969; HIG: L. Brown 253; and HIM: L. Brown 637.

## *Tigers Trim Bronc Quint*

BARK RIVER-HARRIS—All five starters scored in double digits as the Powers-Spalding Tigers defeated Bark River-Harris 88-60 here Wednesday night.

David Smith and Dick Piche combined for 45 points to pace the Tigers to their second straight triumph. Four Broncos also reached double figures, headed by Ron Sharkey with 18.

Powers won the jayvee game, 60-57.

Box score:

| POWERS | FG | FT | PF | TP |
|---|---|---|---|---|
| Smith | 11 | 1 | 4 | 23 |
| Hawrylow | 4 | 3 | 4 | 11 |
| Piche | 10 | 2 | 1 | 22 |
| Riedy | 5 | 0 | 2 | 10 |
| Lipkorn | 5 | 0 | 2 | 10 |
| Folcik | 2 | 0 | 0 | 4 |
| S. Riedy | 3 | 2 | 4 | 8 |
| TOTALS | 40 | 8 | 17 | 88 |

| BARK RIVER | FG | FT | PF | TP |
|---|---|---|---|---|
| Meshigaud | 5 | 1 | 5 | 11 |
| H. Sagataw | 5 | 2 | 2 | 12 |
| Hooker | 5 | 2 | 3 | 12 |
| P. Sagataw | 2 | 0 | 1 | 4 |
| Sharkey | 8 | 2 | 0 | 18 |
| Smith | 0 | 3 | 1 | 3 |
| TOTALS | 25 | 10 | 12 | 60 |

By quarters:

| | | | | |
|---|---|---|---|---|
| Powers | 21 | 26 | 28 | 21—88 |
| Bark River | 10 | 7 | 23 | 20—60 |

# In This Corner

with Ray Crandall

We can't agree with the fight people who are climbing on the band wagon for Cassius Clay following his 12th round technical knockout over former heavyweight champion Floyd Patterson . . . We've read and heard the glowing accounts of Clay's speed, defensive moves, punching ability and power . . . We watched the Clay-Patterson thing on television and couldn't have been less impressed.

★ ★ ★

**So Clay handled a crippled Patterson at will . . . What does that prove? . . . Don't forget, this is the same Patterson who fainted twice in the first round in his title bouts with Sonny Liston . . . This is the same Patterson who has been decked by such nobodies as Pete Rademacher and Roy Harris, who gave a good imitation of a yo-yo in his fights with Ingemar Johannson, who barely got past the inept George Chuvalo in his last outing.**

★ ★ ★

With this background of the former champion, would you expect him to be able to stay for a dozen rounds with the self-styled "greatest fighter there ever was" and isn't it surprising that Clay was able to force Patterson to his knee only once in those 12 rounds? . . . If anything, that fight in Las Vegas Monday night proved to us that Clay isn't a great fighter, but a great clown.

★ ★ ★

**In our opinion, Clay is simply the best of a horrible group of heavyweights currently active in the ring . . . Just look back at the most recent major fights in the division As mentioned above, Patterson was knocked out twice in the first round by phantom punches from the Big Bear, Sonny Liston . . . Liston quit in the seventh round against Clay to lose the title, complaining of a pain in his shoulder, then quit in the first round of their rematch for reasons unknown to the public.**

★ ★ ★

Which brings us now to the subject of courage, which Patterson is supposed to have displayed in impresive quantity in his stand against Clay . . . Baloney . . . So he lasted 12 rounds against a better fighter without quitting . . . So he has a bad back that pained him from the fourth round on . . . That doesn't impress this observer who has seen the real great ones of boxing take some frightful punishment and stick in there, sometimes to snatch victory with a desperate bomb as Sugar Ray Robinson did against England's Randy Turpin some years back.

★ ★ ★

**Courage? . . . Patterson's performance can only be considered courageous in comparison with the shameful exhibitions he and Liston put on in recent years . . . Boxing is no game for the quitter . . . Who ever heard of anybody questioning the "courage" of such as Jack Dempsey, Joe Louis, Rocky Marciano . . . Fight fans of yesterday didn't wonder if their champions had the guts to take a couple of solid shots on the chops in pursuit of their chosen profession . . . It is only recently that you are surprised every time a fighter climbs off the floor to continue . . . You get the impression that fighters such as Patterson and Liston figure the pay is the same either way.**

★ ★ ★

Getting back to Clay himself, the 23 year old loudmouth whose behavior outside the ring sickens everyone who sees it . . . Just how good is this young giant who stands head and shoulders, physically as well as literally, over the heavyweight division? . . . How do his ring tools rate with those of the former heavyweight champs?

★ ★ ★

**Clay's style—hands down, head back and chin upbrings shudders from veteran boxing observers who know there is no real substitute for a straight left jab, right cross and left hook . . . Clay violates most of the rules of boxing and gets away with it—most of the time—only because of his fast feet and tremendous reach.**

★ ★ ★

But he doesn't always get away with it, and that is what makes us believe he is merely capitalizing on his big mouth and a weak field of heavies . . . We can still visualize in our mind Clay leaning back but catching a hard right hand from Sonny Ray of Detroit that had him on the floor at Madison Square Garden a few years ago . . . And who can forget the lessons that unheralded Doug Jones taught Clay in their 10 rounder not too long ago . . . If Jones hadn't quit punching in the final round he surely would have had the decision.

★ ★ ★

**So we might be a minority of one, but we still think a good, big, legitimate heavyweight fighter could take Clay out of there and could show him up for the phoney he really is . . . But don't look for it from Ernie Terrell, the Chicago guitar player who is being lined up as Clay's next victim.**

# Packers Favored To Put More Pressure On Colts With Victory Over Rams

By United Press International

Things promise to get hotter on the western frontier of the National Football League Sunday while Cleveland stands a chance to put a permanent chill on the battle in the East.

Green Bay, with an opportunity to move within a half game of Baltimore following the Colts' 24-24 tie at Detroit Thanksgiving Day, travels to Los Angeles Sunday, hoping it has regained some offensive punch.

Cleveland can clinch a tie for the Eastern Conference crown by defeating the Steelers at Pittsburgh and could ice the whole works should both St. Louis and New York lose. Philadelphia is at St. Louis and the Chicago Bears visit the Giants.

**Packers Favored**

The Packers are favored by eight to put more heat on the Colts even though Green Bay failed to score a touchdown in their first meeting this season and managed only two Don Chandler field goals for a 6-3 victory.

Cleveland is a heavy 11-point choice over Pittsburgh and Chicago is picked by 10 over the Giants to help the Browns' cause. St. Louis is a narrow four-point selection over Philadelphia.

In the other games, Washington is favored by four at home against Dallas and Minnesota is picked by five over San Francisco at Bloomington, Minn.

The Packers, spurred by a few fumble recoveries and interceptions, finally broke out of their offensive doldrums last week against Minnesota. Green Bay had its best offense since the first game of the season (180 rushing, 159 passing). Jim Taylor had his first 100-yard plus day ground gaining and Bart Starr threw his first TD pass in five games.

**Munson Injured**

Los Angeles, although beaten by San Francisco last week on a last-second field goal, exhibited a strong offense with Bill Munson and Roman Gabriel passing for 249 yards. Munson, however, is injured and Gabriel will take over the quarterbacking chores against the Packers.

Pittsburgh almost upset the Browns in their first meeting. It took a 14-yard pass from Frank Ryan to Gary Collins in the final 44 seconds for Cleveland to pull out a 24-19 decision. Pittsburgh has Tom Wade filling in for ailing quarterback Bill Nelsen.

The last time Chicago and New York met it was for the NFL championship in 1963 which the Bears won 14-10. Both teams have changed considerably since then. Rookies Gayle Sayers and Andy Livingston now lead the Chicago offense along with quarterback Rudy Bukich. Sayers needs just one touchdown to tie the league record of 13 by a rookie set by Bill Howton of Green Bay in 1952.

**New Faces**

Joe Morrison is the only Giant remaining in the backfield from the Eastern champs of 1963 and New York has almost an entirely new defensive team but Coach Allie Sherman's crew has managed to pull into a second-place tie with St. Louis.

Philadelphia upset St. Louis 34-27 in the opening game of the season when Tim Brown accounted for 179 yards and Norm Snead passed for 267 yards and two TDs. The Cards may be in trouble if regular quarterback Charlie Johnson misses this game.

The Forty Niners-Vikings clash promises plenty of scoring. San Francisco owns the best passing attack in the league and Minnesota is tops in rushing.

**Rookies Battle**

Two rookies coming off fine games will be facing each other at Washington. Dallas' Bob Hayes scored twice against the Redskins in their first meeting and caught six passes for 84 yards last week against Cleveland. Rickie Harris, Washington's punt return specialist, ran back six for 146 yards including one for a TD against Pittsburgh.

Baltimore, trailing 24-10 in the fourth quarter, rallied on the strong arm of Johnny Unitas to tie Detroit Thursday. Unitas hit tight end John Mackey with scoring passes of 51 and 15 yards to hold Baltimore's first-place lead in the West. Amos Marsh scored twice for Detroit, once on a 62-yard gallop, the longest of the season in the NFL.

DETROIT LIONS fullback Amos Marsh romps over the goal line for a touchdown in the second quarter against the Baltimore Colts at Detroit Thursday as the teams played to a 24-24 tie. (AP Wirephoto)

# Lions Blew Chance For Late Free Kick

DETROIT (UPI)—The Detroit Lions enjoyed three quarters of a Thanksgiving Day football feast Thursday before Johnny Unitas burst in to steal the stuffing from the victory turkey and salvage a 24-24 tie for Baltimore.

The tie, after Detroit had led 24-10 going into the final period, was bitter medicine for Lions' coach Harry Gilmer.

"They (Lions) played well," Gilmer said. "They played their hearts out. Can't ask 'em to play any harder than they did today."

The Detroit freshman coach was somewhat distressed with his own misunderstanding of a National Football League rule which cost his team valuable seconds in the closing moments of the game after Unitas had thrown fourth - quarter touchdown passes of 51 and 15 yards to end John Mackey.

The Colts punted with 41 seconds remaining in the game and Pat Studstill took it with a fair catch on the Baltimore 42. At this point Detroit was entitled to a "free kick',, which would have prevented Baltimore from rushing a field goal attempt by kicking specialist Wayne Walker.

But rather than kick from near mid-field, Gilmer decided to try passes to get in better field goal range. He said he was under the impression that the clock would be stopped until the Lions put the ball in play. As soon as Detroit passed up the free kick option, however, the clock began to move, rolling down to the 24 second mark before Plum could throw a pass.

Walker then tried a 50-yard field goal as time ran out but it was a flat kick which fell far short of the goalposts, giving the Colts the 24-24 tie.

The deadlock left Baltimore with the barest of an edge on Green Bay in the Western Division title race. The Colts are 9-1-1 while the Packers have an 8-2 mark.

"We were happy for a tie at the end, considering how the game was going earlier," Baltimore coach Don Shula said after the game. He registered surprise at the powerful offensive show the Lions put on in the first half, especially the running of Amos Marsh.

Plum put his hottest passing session of the season (8 of 10) together with Marsh's 92-yard first half to boost Detroit to a 21-10 lead at the intermission despite the game-opening drive in which Unitas threw five yards to Alex Hawkins for a quick one-touchdown lead.

Flanker Pat Studstill took Plum's second pass of the game, a 13-yarder, for Detroit's first score after an interception and 35-yard runback by Bruce Maher. Walker converted to tie the game 7-7 and the Lions were on the prowl.

Early in the second period Marsh dived across the Baltimore goal for his first tally of the day. Then, after Lou Michaels, had kicked a 42-yard field goal, bringing the Colts to a 14-10 deficit, Marsh broke through a hole at left tackle and dashed 62 yards for the longest scoring run in the NFL this season.

Detroit added another field goal in the third period before Unitas uncorked his game-tying passes to Mackey.

# Aerial Circus Earns Spot In Football Bowl

By United Press International

The Twilley-Anderson aerial circus put on such an eye-popping act Thanksgiving Day it earned additional booking in the Bluebonnet Bowl.

While third-ranked Nebraska was putting on finishing touches on its first perfect season in 50 years and Army and Navy were prepping for their clash Saturday, Howard Twilley and Bill Anderson marshalled Tulsa to a 48-20 thumping of Colorado State Thursday and a date opposite eighth-ranked Tennessee in the Bluebonnet Bowl Dec. 18 at Houston.

Anderson fired five touchdown passes — two of them to Twilley, who wrapped up the national collegiate scoring championship with a total of 127 points. He caught 19 passes for 214 yards, breaking his previous single-game reception mark of 18, and set an NCAA record of 16 TD catches in a single season, giving him ownership of every game and season receiving mark.

**Wilson Scores Clincher**

Nebraska rallied from a 9-0 deficit to whip Oklahoma 21-9. Harry (Light Horse) Wilson romped 66 yards for the decisive touchdown early in the third period, then scored the clincher minutes later on a 38-yard pass from Bob Churchich.

Texas erupted for 21 points in 12 minutes of the third period to overcome Texas A&M 21-17; Tommy Francisco romped 93 yards with the opening kickoff and scored on a 36-yard dash shortly afterward to ignite Virginia Tech's 44-13 route of Virginia Military Institute, and Pete Larson tallied three times while pacing Cornell's 38-14 triumph over Pennsylvania.

Saturday is the last big college football weekend and aside from the Army-Navy tussle at Philadelphia, the most important contest will be the Alabama-Auburn clash to determine the Southeastern Conference champion. The schedule is dominated by intra-state rivalries.

**Alabama Over Auburn**

Fifth-ranked Alabama is favored by seven points to defeat Auburn; seventh-ranked Notre Dame is picked by 12 over Miami (Fla.); Tennessee is a 14-point choice over Vanderbilt and 10th-ranked Southern California is favored by 20 over Wyoming.

Fourth-ranked UCLA, the only other member of the top 10 that has not finished its regular season, is idle this week and takes on Tennessee at Memphis Dec. 4.

In cross-state battles, Georgia meets Georgia Tech, Mississippi State tackles Mississippi, Florida invades Florida State, Boston College plays Holy Cross, Texas Christian faces Southern Methodist and Baylor visits Rice.

## U. P. Scores

U. P. Scores

Marq. Baraga 84, Holy Name 50

Powers 88, Bark River 60

Gwinn 60, Crystal Falls 54

Nahma 64, Eben 61

Soo 65, Manistique 55

Menominee 73, Kingsford 45

Wakefield 64, Maple 45

## Fight Results

By United Press International

CARDIFF, Wales (UPI)—Brian Curvis, 144½, Wales, stopped Sammy McSpadden, 144½, Glasgow (12).

# News 'N Notes On NFL Action

COIN FLIPS INVOLVING nine teams were necessary to determine the order in which National Football League clubs will make their selections at the annual draft of college seniors this Saturday . . . The order was determined by the standings after last Sunday's games and coin flips were necessary becaue Dallas and Washington each have 4-6 records, Detroit, Minnesota, San Francisco, St. Louis and New York have 5-5 records, and both Green Bay and Cleveland are 8-2. In the case of a two-way tie, the winner of the flip chooses first in odd-numbered rounds and the loser first in even-numbered rounds . . . Dallas and Green Bay were the two-way flip winners, meaning the Cowboys will draft fifth (and the Redskins sixth) and the Packers 13th (and the Browns 14th) in the first round . . . They reverse positions in the second round and continue alternating . . . Minnesota won the five-way flip, St. Louis was next, Detroit next, New York next and finally San Francisco . . . That makes the Vikings seventh in the first round, Cardinals eighth, Lions ninth, Giants 10th and 49ers 11th . . . In the second round, the Vikings drop to 11th and each of the others move up a notch . . . The rotation continues through the fifth round, then starts over in the sixth . . . Here is the order of selection for the first round:

| | | |
|---|---|---|
| 1. Atlanta | 7. Minnesota | 13. Green Bay |
| 2. Los Angeles | 8. St. Louis | 14. Cleveland |
| 3. Pittsburgh | 9. *Detroit | 15. Baltimore |
| 4. Philadelphia | 10. New York | 16. Atlanta (extra choice first five rounds only). |
| 5. Dallas | 11. San Francisco | |
| 6. Washington | 12. Chicago | |

*All teams have retained their first draft choice except Detroit . . . The Lions' No. 1 pick is held by Green Bay.

★ ★ ★

WHEN WAS THE LAST TIME a full season was played without a tie game? The answer is 1952 and there have been only three such seasons in NFL history . . . The others were in 1950 and 1934 . . . There have been 28 games settled by seven points or less this season but the closest to a tie was in Minnesota's 42-41 win over San Francico on Oct. 24 . . . After 10 weeks of the 1964 season, there had been four ties . . . The total for the season last year was six—most since 10 in 1932.

★ ★ ★

WHEN JOHNNY UNITAS comes back he looks for Lennie Moore . . . The first pass the Colts' QB threw after an injury kept him out of two games in 1958 went 58 yards for a TD to Moore—on Nov. 23, 1958 against the Rams . . . Last Sunday his first pass went 52 yards to Moore for a score against Philadelphia.

## OUR BOARDING HOUSE with Major Hoopla

## OUT OUR WAY by J. R. Williams

## BUGS BUNNY

## PRISCILLA'S POP

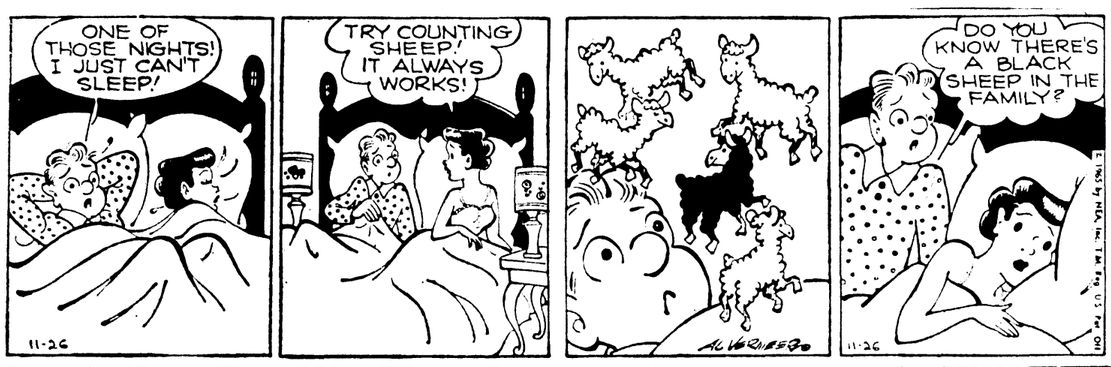


## BLONDIE

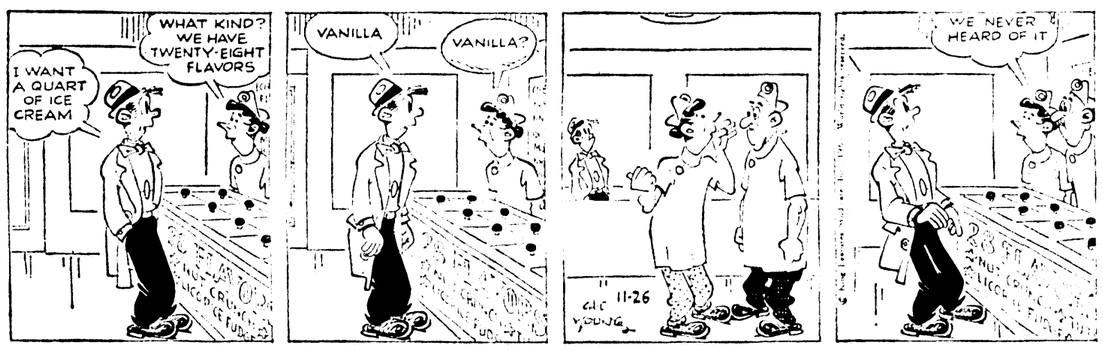


## BEETLE BAILEY

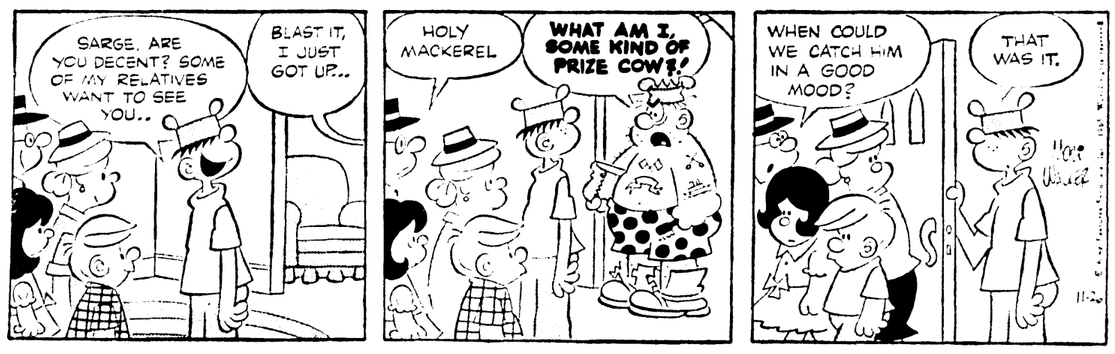


## MARK TRAIL

## CAPTAIN EASY

## LI'L ABNER

## Bowling Notes

**COMMERCIAL LEAGUE**

| Team | Points |
|---|---|
| Olsen & Flath | 25 |
| Terrace | 23 |
| Kobas | 23 |
| Blatz | 20 |
| Rebuilders | 20 |
| Drewrys | 20 |
| Strohs | 17 |
| Stonehouse | 12 |

C. Crago 173, M. Pouliot 171, R. Palzewicz 171, G. Horn 170 and W. Flath 170.

HTG: Rebuilders 360; HTM: Rebuilders 2110; HIG: J. Porath 204; and HIM: W. Flath 552.

**BOWLARAMA MAJOR**

| Team | Points |
|---|---|
| Potvins | 27 |
| Strohs | 26 |
| White Birch | 24 |
| Flodin's Mobil Service | 23 |
| King's Bar | 23 |
| Anderson & Bloom | 21 |
| Skelgas | 21 |
| Bowl-a-rama | 20 |
| Rodman Lumber | 15 |
| Meier's Signs | 15 |
| Super Valu | 14 |
| Garner's Automotive | 11 |

**Five High Averages**

E. Vanlerberghe 188, R. McDonald Jr. 185, F. Hossele 181, B. Barnhart 181 and G. Johnson 180

HTG: Potvins 925; HTM: Potvins 2682; HIG: K. Sturdy 226 and HIM: R. Boucher 599

**BOWLARAMA MIXED DOUBLES**

| Team | W | L |
|---|---|---|
| White Birch | 23 | 12 |
| Transporters | 26½ | 13½ |
| Unpredictables | 21 | 16 |
| Van-Gards | 22½ | 17½ |
| Last Straws | 22 | 18 |
| Farmerettes | 22 | 18 |
| Kiddettes | 20½ | 19½ |
| Barks | 20 | 20 |
| Eight Balls | 19½ | 20½ |
| Mink Tales | 18 | 22 |
| Boasters | 18 | 22 |
| Whirley Birds | 17½ | 22½ |
| Alley Cats | 17 | 23 |
| Four Robbers | 11½ | 28½ |
| Hyde-Outs | 19½ | 29½ |

**Five High Averages**

E. Vanlerberghe 188, V. Wicklander 182, L. Knauf 180, F. Smith 173, L. Parlato 173, P. Norman 173 and K. Smith 172.

Lois Bittner 158, Geneva Iverson 157, Bev Farrell 155, Char Cavadeus 154, Carol Sturdy 144 and Marion Adams 144.

HIG: Ken Smith 215, Bev Farrell 192; HIM: Ken Smith 609, Helen Sovey 473; HTG: White Birch 670, and HTM: White Birch 1977.

**BOWLARAMA 7:00 TUESDAY**

| Team | Points |
|---|---|
| Mel & Elmers | 35 |
| Edwards | 31½ |
| Delta Furnace | 27 |
| Michigan | 21 |
| Investors | 17½ |
| Kreges | 17½ |
| Gafners | 16 |
| Tommys | 10½ |

HTG: Edwards 832; HTM: Edwards 2435; HIG: Lois Cox 210, and HIM: Lois Cox 565

**Five High Averages**

Lois Cox 177, Fonna Morris 176, Shirley Peltier 173, Aggie Baribeau 161 and Honey Williams 159.

**BOWLARAMA THURSDAY**

| Team | Points |
|---|---|
| Skinnys | 35½ |
| Dells Supper Club | 34 |
| Buck Inn | 24 |
| Esc. Steam Laundry | 20½ |
| Hiawatha Chef Supply | 18 |
| Blatz | 16½ |
| Northern Rebuilders | 15½ |
| Pabst | 12 |

**Five High Averages**

Shirley Peltier 169, Lois Cox 166, Fonna Morris 165, Honey Williams 163 and Aggie Baribeau 158

HTG: Buck Inn 840; HTM: Buck Inn 2400; HIG: Lois Cox 193 and HIM: Lois Cox 564

**TUESDAY EARLY BIRD**

| Team | Points |
|---|---|
| Clitts | 36 |
| Drewrys | 29 |
| Blatz | 26 |
| P&H Mitt Mites | 25 |
| Stonehouse | 22½ |
| P&H Crawlers | 22 |
| Bosch | 20 |
| Management Science | 20 |
| City Cleaners | 18 |
| Fair Store | 17½ |
| Carlings | 17 |
| First Nat'l Bank | 11 |

HIG: Mary Kotches 201; HIS: Florence Poquette 475; HTG: Drewrys 737, and HTS: P&H Mitt Mites 2057

**Five High Averages**

Alice Jones 153, Carole Lee 150, Lorraine Manninen 142, Mark Kotches 142, Kathy Lappens 141, Betty Thorsen 140, Florence Poquette 140 and Rosie Thorsen 140.

## LEGAL NOTICES

Nov. 12, 1965 Nov. 26, 1965
**STATE OF MICHIGAN**
File No. 13582

The Probate Court for the County of Delta.

Estate of Catherine Ahlquist, Deceased.

It is Ordered that on January 14, A. D., 1966, at ten A. M., in the Probate Courtroom, Escanaba, Michigan a hearing be held at which all creditors of said deceased are required to prove their claims. Creditors must file sworn claims with the court and serve a copy on Dennis R. Nelson, administrator of said estate, Route 1, Gladstone, Michigan prior to said hearing.

Publication and service shall be made as provided by Statute and Court Rule.

Dated: November 9, 1965
MARIE D. PETERS
Judge of Probate
John G. Erickson, Attorney
Attorney for Estate
107 S. 3rd Street
Escanaba, Michigan

Nov. 12, 1965 Nov. 26, 1965
**STATE OF MICHIGAN**
File No. 13588

The Probate Court for the County of Delta.

Estate of Peter E. DeMars, Deceased.

It is Ordered that on January 14, A. D., 1966, at ten A. M., in the Probate Courtroom, Escanaba, Michigan a hearing be held at which all creditors of said deceased are required to prove their claims. Creditors must file sworn claims with the court and serve a copy on Nellie Moreau, executrix of said estate, 320 South 1st Avenue, Escanaba, Michigan, prior to said hearing.

Publication and service shall be made as provided by Statute and Court Rule.

Dated: November 9, 1965
MARIE D. PETERS
Judge of Probate
Robert E. LeMire, Attorney
Attorney for Estate
Escanaba National Bk. Bldg.
Escanaba, Michigan

Nov. 12, 1965 Nov. 26, 1965
**STATE OF MICHIGAN**
File No. 13540

The Probate Court for the County of Delta.

Estate of Ivar Westlund, Deceased.

It is Ordered that on December 7, A. D., 1966, at ten A. M., in the Probate Courtroom, Escanaba, Michigan a hearing be held on the petition of Carl R. Wickman, administrator of said estate for allowance of his final account, and for assignment of residue.

Publication and service shall be made as provided by Statute and Court Rule.

Dated: November 10, 1965.
MARIE D. PETERS
Judge of Probate
William E. Anderson, Atty.
Attorney for Estate
1111 Ludington Street
Escanaba, Michigan

Long before Columbus reached America, Indian tribes twisted corn husks into doll figures for use in ceremonies and as children's playthings.

## LEGAL NOTICES

Nov. 19, Nov. 26 and Dec. 3, 1965
**NOTICE OF GRANTING OF ADMINISTRATION**
**STATE OF MICHIGAN**
**PROBATE COURT FOR THE COUNTY OF DELTA**
File No. 13608

Estates of NESTOR NORPAKKA, et al DISAPPEARED OR MISSING PERSONS

Owners of Abandoned Property

IT IS ORDERED that notice be given of the granting of administration of the above estates on petition of Irving B. Feldman, State Public Administrator, to JAMES P. CHAPEKIS, a Public Administrator for Delta County on November 16, 1965.

IT IS FURTHER ORDERED that on December 14, A. D., 1965, at ten A. M., in the Probate Courtroom, Escanaba, Michigan, a hearing be held at which all creditors of said estates are required to prove their claims and on or before such hearing file their claims, in writing and under oath, with this Court, and serve a copy thereof upon James P. Chapekis, Administrator, 808 Ludington Street, Escanaba, Michigan, prior to said hearing.

Service and Proof thereof shall be made as provided by Sec. 567.36, Compiled Laws of 1948.

Dated: November 16, 1965.
MARIE D. PETERS
Judge of Probate
James P. Chapekis, Admin
808 Ludington Street
Escanaba, Michigan
A true copy
INEZ V. GUSTAFSON
Register of Probate

Nov. 19, 1965 Dec. 3, 1965
**STATE OF MICHIGAN**
File No. 13587

The Probate Court for the County of Delta.

Estate of Hannah Erickson, Deceased.

It is Ordered that on January 25, A. D., 1966, at ten A. M., in the Probate Courtroom, Escanaba, Michigan a hearing be held at which all creditors of said deceased are required to prove their claims. Creditors must file sworn claims with the court and serve a copy on Elsie A. Guindon, administratrix of said estate 815 South 16th Street, Escanaba, Michigan, prior to said hearing.

Publication and service shall be made as provided by Statute and Court Rule.

Dated: November 12, 1965
MARIE D. PETERS
Judge of Probate
William E. Anderson, Atty.
Attorney for Estate
1111 Ludington Street
Escanaba, Michigan

Nov. 19, 1965 Dec. 3, 1965
**STATE OF MICHIGAN**
File No. 13586

The Probate Court for the County of Delta.

Estate of Ellen Danlberg, Deceased.

It is Ordered that on January 25, A. D., 1966, at ten A. M., in the Probate Courtroom, Escanaba, Michigan a hearing be held at which all creditors of said deceased are required to prove their claims. Creditors must file sworn claims with the court and serve a copy on Bertil Erickson, executor of said estate, Bark River, Michigan, prior to said hearing.

Publication and service shall be made as provided by Statute and Court Rule.

Dated: November 16, 1965.
MARIE D. PETERS
Judge of Probate
William E. Anderson, Atty.
Attorney for Estate
1111 Ludington Street
Escanaba, Michigan

Nov. 19, 1965 Dec. 3, 1965
**STATE OF MICHIGAN**
File No. 12556

The Probate Court for the County of Delta.

Estate of Amelia M. Ingersoll, Deceased.

It is Ordered that on December 14, A. D., 1965, at ten A. M., in the Probate Courtroom, Escanaba, Michigan a hearing be held on the petition of Robert E. LeMire, executor of said estate, for license to sell real estate of said deceased. Persons interested in said estate are directed to appear at said hearing to show cause why such license should not be granted.

Publication and service shall be made as provided by Statute and Court Rule.

Dated: November 12, 1965
MARIE D. PETERS
Judge of Probate

Nov. 19, 1965 Dec. 3, 1965
**STATE OF MICHIGAN**
File No. 13549

The Probate Court for the County of Delta.

Estate of Anthony Rieser, Deceased.

It is Ordered that on January 25, A. D., 1966, at ten A. M., in the Probate Courtroom, Escanaba, Michigan a hearing be held at which all creditors of said deceased are required to prove their claims. Creditors must file sworn claims with the court and serve a copy on Ruth L. Krout, administratrix of said estate, 618 Minnesota Avenue, Gladstone, Michigan, prior to said hearing.

Publication and service shall be made as provided by Statute and Court Rule.

Dated: November 17, 1965
MARIE D. PETERS
Judge of Probate
Strom, Hoehn & Shipman, Attorneys,
Clair J. Hoehn, Attorney,
Attorney for Estate
First National Bank Building
Escanaba, Michigan

Nov. 19, 1965 Dec. 3, 1965
**STATE OF MICHIGAN**
File No. 13592

The Probate Court for the County of Delta.

Estate of Mary A. Lord, Deceased.

It is Ordered that on January 25, A. D., 1966, at ten A. M., in the Probate Courtroom, Escanaba, Michigan a hearing be held at which all creditors of said deceased are required to prove their claims. Creditors must file sworn claims with the court and serve a copy on Denham H. Lord, executor of said estate, 328 South 18th Street, Escanaba, Michigan, prior to said hearing.

Publication and service shall be made as provided by Statute and Court Rule.

Dated: November 17, 1965.
MARIE D. PETERS
Judge of Probate
Strom, Hoehn & Shipman, Attorneys
Dean J. Shipman, Attorney
Attorney for Estate
First National Bank Building
Escanaba, Michigan

Nov. 26, 1965 Dec. 10, 1965
**STATE OF MICHIGAN**
File No. 13543

The Probate Court for the County of Delta.

Estate of John Henry, Deceased.

It is Ordered that on February 1, A. D., 1966, at ten A. M. in the Probate Courtroom, Escanaba, Michigan, a hearing be held at which time all creditors of said deceased are required to prove their claims. Creditors must file sworn claims with the court and serve a copy on Ruth LaFave, executrix of said estate, 1366 E. Grand Blvd., Detroit, Michigan, prior to said hearing.

Publication and service shall be made as provided by Statute and Court Rule.

Dated: November 22, 1965.
MARIE D. PETERS
Judge of Probate
James P. Chapekis, Atty.
Attorney for Estate
808 Ludington Street
Escanaba, Michigan

## 1. Card of Thanks

### Forsman

Deeply grateful and appreciative of the kindness shown us by friends, relatives and neighbors in our recent sad bereavement, the death of Herman Forsman, we hereby tender our heartfelt thanks to one and all. The visitation of friends, the contributions of flowers, the singing, and the consoling words of Pastor Patrow and all who contributed to a lightening of our burden of sorrow.

**Mrs. Edina Forsman and Carol**

### Latvala

Our most sincere thanks are extended to all who rendered aid and comfort during the illness and death of our beloved mother and grandmother, Marie Latvala. We are grateful for the floral offerings, the kindly acts of neighbors and the comforting words of Rev. Torola and the Women's Guild of the First Lutheran Church of Trenary.

**Sadly missed by the Children**

### Smith

Our heartfelt thanks are extended to all who so kindly assisted us in the death of our husband and father, Earl Smith. Your kind acts will never be forgotten.

**Mrs. Earl Smith and Children**

## 2. In Memoriam

### Sanville

To the beautiful memory of Archie Sanville Jr., who passed away one year ago today, Nov. 26, 1964.

A year of silent sorrow,
A year of grief and pain;
We miss you when the morning dawns,
We miss you when the night returns;
We miss you here, we miss you there.
Dearest one, we miss you everywhere.
Your loving smile, your loving face,
No one can fill your vacant place.
And when we sit and think of you,
Our hearts are filled with pain,
Our home would be like heaven,
Could we hear your voice again.

**Sadly missed by His wife and children and family**

## 3. Announcements

COMING THIS SATURDAY
C. A. N.
7:00 to 10:00 P. M. at
SHOPPERS' TOWN

## 4. Personals

A GIFT SUBSCRIPTION to the ESCANABA DAILY PRESS makes an ideal CHRISTMAS PRESENT. Phone ST 6-2021, Circulation Department.

PERSONAL ESCORTED Chicago Show and shopping spree 4 days (Dec. 10 to 13) See 'Funny Girl' and the swingin' new musical ice revue 'Stop And Go Go' Twin bedrooms at the Palmer House (all newly refurnished.) Deluxe travel via express charter coach. Complete, including escort, round-trip transportation, meals while traveling, deluxe rooms and theater tickets, $69.50 from Escanaba. For information and reservations, call collect Iron Mountain, 774-1496, Sunday noon until 6 p. m. or write Personal Travel Tours, Iron Mountain, Michigan.

want a partner
Want a situation
Want to borrow money
Want to sell sheep, cattle
Want to sell your property
Want to sell groceries, drugs
Want to sell boots and shoes
Want to sell dry goods & carpets
Want to sell clothing, hats or caps
ADVERTISE IN THE CLASSIFIEDS
Advertising will gain customers
Advertising will keep customers
Advertising makes success easy
Advertising makes confidence
Advertising makes business
Advertising shows energy
Advertise and prosper
Advertise regularly
Advertise daily
Advertise here
Advertise now
Phone ST 6-2021

## 5. Lost and Found

FOUND BLACK Male cocker puppy. White mark on chest. Brown collar with small lock. Call ST 6-1430 or 1300 8th Ave. S.

## 6. Services

ATTENTION HUNTERS
Bring in your deer to Dubords Custom cutting and wrapping service, Danforth Road. We'll cut and wrap it for your freezer. Phone ST 6-2582.

## 11. Well Drilling

WELL DRILLING
Fred Rice—ST 6-1280
1123 10th Ave. S.

## 11. Well Drilling

WELL DRILLING
FRANK L. NELSON, ST 6-0641
Box 319, Rte. 1, Escanaba

WELL DRILLING
Chet Rice—ST 6-6373
2403 Ludington St. — Escanaba

## 12. Septic Tanks

ESCANABA SEPTIC SERVICE
INSTALLED — CLEANED
REPAIRED ST 6-0432

SEPTIC TANKS
Cleaned, installed and repaired
A-1 Septic TANK SERVICE
GR 4-5714

## 14. Sewing, Tailoring

USED SINGER Portable sewing machine $19.95. TEBEAR SEWING CENTER, ST 6-6431.

BILL'S TAILOR SHOP
All kinds of alterations, repairs, new zipper installations, and zippers repaired. 110 N. 14th St.

## 16. Vacuum Cleaners

COMPLETE VACUUM CLEANER SERVICE. All makes and models. New and used Cleaners. Authorized HOOVES Sales and Service. GASMAN'S VACUUM CLEANER SERVICE, 420 S. 7th St. Dial ST 6-2544.

## 18. Radio, TV Service

PLOUFF RADIO & TV
Repair and service all makes.
Dial GA 5-1171.

REPAIR SERVICE, Radio, TV, Color TV, Phono. You name it.
ABE HERRO ELECTRIC
1311 Ludington ST 6-4621

IF YOU HAVE A BAD TV Picture and you're missing your favorite shows, Call ST 6-2244 and get CABLE TV

## 21. Dogs, Pets, Supplies

FOR SALE Pedigreed Daschund Puppies. Will hold until Christmas. Budget terms. Call after 6, ST 6-0754.

## 23. Help Wanted, Female

WAITRESS FOR Excellent shift. Apply in person Marco's.

INSURE Your Merry Christmas! Earn Christmas money selling nationally advertised Avon gift sets. Write Mrs. Hazel Karl, Spalding, Mich., or call 497-5432.

WOMEN
FOR FREE OPPORTUNITY Booklet about the Wonderful World of Viviane Woodard Cosmetics. Call between 5 and 7, GR 4-5174.

GENERAL OFFICE CLERK. For established manufacturing firm in Escanaba. Must be accurate in figure work and accurate typist. Must be able to take shorthand. Good starting salary and fringe benefits. Write Box 7937, Care of Daily Press giving qualifications.

## 24. Help Wanted, Male

WANTED: MASTER PLUMBER or Journeyman. Steady work. Ira Condra Co. Plumbing and Heating, 84 W. Longfellow Ave., Pontiac, Mich. Phone FE 8-0643.

SKELLY GAS Division of SKELLY OIL CO. in local expansion program has opening for a service-delivery man trainee. Excellent opportunity with good earnings and opportunity for advancement. A-1 fringe benefits. Ages 22-45. For interview, call GA 5-2111.

PARTSMAN WANTED. Experience helpful but not necessary. An opportunity for young man to learn a useful trade, good opportunity for advancement, many fringe benefits. Contact OLSON MOTORS, CAnal 6-6569, Marquette, Michigan, see Mr. Fulcher

EXPERIENCED Tune-Up Man wanted. Good pay, fringe benefits. Contact OLSON MOTORS, Marquette, Michigan. Phone CAnal 6-6569. See Mr. James (Chick) Koski

SALES POSITION
SEARS ROEBUCK AND CO
Position offers all employe benefits and career advantages, including profit sharing and paid vacations. Must have car and be between 21 and 50 years of age. See manager at SEARS, ROEBUCK AND CO., 1013 Ludington St., Escanaba, Michigan

PIECE MAKERS. Excellent timber, good roads. Day help needed also. No calls Friday night or Saturday. Fred Thompson, Cornell 275.

Journeymen
ELECTRICIANS
PIPEFITTERS
MILLWRIGHT
High hourly wage plus General Motors Benefits.
OPPORTUNITY FOR ADVANCEMENT
STEADY EMPLOYMENT
FREQUENT OVERTIME
Must have 10 years experience in the trade or have evidence of satisfactorily completing an approved apprentice program.
APPLY:
The RANCHO MOTEL in Iron Mountain, Michigan, Tuesday, November 30th from 1 to 8 P.M. Ask for Mr. Dammann or contact The Employment Office, CHEVROLET SAGINAW GRAY IRON FOUNDRY, 1629 North Washington Ave., Saginaw, Michigan. Office Hours from 8:00 A.M. to 11:30 P.M., Monday through Friday.
AN EQUAL OPPORTUNITY EMPLOYER

1961 PLYMOUTH
4 door Belvedere Sedan that has a V-8 engine and automatic transmission, radio. 2 tone light green finish. This car is in A-1 condition and priced at only
$595
LUDINGTON MOTORS
PONTIAC ☆ BUICK ☆ GMC TRUCKS
1636 Ludington Street Escanaba Phone ST 6-1621

## 25. Wanted, Male or Female

LINOTYPE OPERATOR, Compositor, country-trained, steady work, salary open. Sutter-Remo Printing, Fond du Lac, Wis.

## 26. Situations Wanted

TAKE IN sewing of all kinds. Call after 5 p.m. ST 6-2378.

## 29. Insurance

ALLSTATE INSURANCE: Life, Health, Car and Home. Contact JACK BECK at ST 6-6501.

SEE
BILL PERRON
225 Ludington, ST 6-7661

## 31. For Sale

2 PIECE KROEHLER living room set. Rose color. Call ST 6-2920.

SNOWMOBILE — For Family Fun
GO SKI-DOO
Gladstone Ski-Doo Sales
Bob Heynssens, GA 5-6851

SIEGLER
Gas, Oil, Wood and Coal.
LOW — MEDIUM — HIGH Prices
You know you have the BEST
50,000 BTU Gas Unit, $129.95
DELORIA SALES, 1412 Lud. Street

TWO 100 EXECUTIVE CITIZEN band radios, 12 to 20 mile ranges, home and car antenna used about 3 months. DELORIA SALES, 1412 Ludington.

2 SCOTTIES; 1 Dachund; 1 Welsh terrier puppies. Call ST 6-7165.

BARBIE DOLL clothes. Knitted or sewed. Inquire 123 S. 22nd St. before 6 p.m. daily.

FLOOR SAMPLE CLEARANCE
MAPLE VANITY
36" size with all FORMICA Covering 21"x17" China Lavatory. Complete with fittings.
Reg. $115.70
Now $99.88

SIGNATURE COOKING CENTER
Featuring:
- Automatic Clock Controlled Oven
- Triple Spit Rotisserie
- Roast Meter
- Chrome Oven Interior
- Infinite Heat Controls

Reg. $339.95
Now $299.88
(1 only)
Montgomery Ward
BASEMENT
MAIN STORE

## 31. For Sale

BOTTLE GAS LIGHTS - All parts and fittings. GAMBLES OF BARK RIVER, HO 6-9905.

POLOROID LAND Camera Photo copier, never used. Cost $30. Will sell, $15. Call GA 3-9526.

For your loved ones far away a GIFT SUBSCRIPTION to the ESCANABA DAILY PRESS is like a letter from home every day. Phone ST 6-2021 for rates from the Circulation Department.

2 STORM WINDOWS, 54 x 31¾. Inquire at 1109 Minnesota Ave., or phone 425-9671, Gladstone.

DOLL CLOTHES Hand made for Barbie and Skipper. From 25c to $2.25. Order now for Christmas. Gladstone 428-9512.

LEAVING STATE. Must sell complete household furnishings. Includes everything. Watch for sign, 1½ miles south of city limits on M-35. "Wellmans."

ALASKAN SEAL COAT With mink collar. Very reasonable. Phone ST 6-3221.

GERMAN SHORT HAIR Pups (registered) AKC. Call GA 5-7351.

IF CARPETS Look dull and drear, remove the spots as they appear with Blue Lustre. Rent electric shampooer $1 at your Coast to Coast Store.

FOR HIS CHRISTMAS HOBBY Gift, We have LAPIDARY EQUIPMENT and Agates of all descriptions.
LASNOSKI APPLIANCE
1019 Ludington St. — ST 6-3333

KIRBY VACUUM CLEANER, Like new. Complete with all accessories. HAWES PAINT & FLOOR COVERINGS. Dial ST 6-0150.

PICTURES TO FRAME. 75c up to $2.50. PAVLICK'S GIFT SHOP. 614 Ludington Street.

MAN'S TOP COAT, Size 38 to 40. Worn only 3 times, was $60 will sell for $15. Charcoal. Phone after 3:30 ST 6-6708.

WHITE JUNGERS Oil Heater; also brown Jungers single burner; 3 burner gas stove with oven, suitable for basement $20. Gas space heater 50,000 BTU. Inquire 315 S. 9th Street.

IT'S TERRIFIC the way we're selling Blue Lustre for cleaning rugs and upholstery. Rent electric shampooer $1 at Ivan Kobasic Furniture Just past the Delft Theatre in Escanaba.

CHRISTMAS TREES. Scotch, Red pine, Balsam and Spruce. Also Burbank potatoes. $3.00 per CWT. Vernon Wick, Cornell, Michigan.

## 32. Farm, Dairy Supplies

GRIST ENRICH
Vitamins A, D, E-50 Lb. Bag $7.00
ESCANABA FEED STORE
700 Stephenson Ave.

## 33. Farm Implements

BARN-O-MATIC Barn cleaners, assure longer life and trouble free service, any barn, any size, any shape. Llewellyn Larson, Rt 1, Escanaba.

## 35. Livestock, Poultry

DAIRY HERD Due November 25 to January 20. Marcel Verbrigghe, Rock, Mich. EL 9-5827

## 36. Refrigerators, Freezers

USED REFRIGERATORS 18 to choose from. All Guaranteed. All styles, types and prices. Terms arranged.
ADVANCED ELECTRIC, ST 6-7031

1959 RAMBLER
4 door Station Wagon with a 6 cylinder engine, automatic transmission and radio. VERY CLEAN! Good rubber all around, snow tires rear. Ideal all-around second car for only
$375
LUDINGTON MOTORS
PONTIAC ☆ BUICK ☆ GMC TRUCKS
1636 Ludington Street Escanaba Phone ST 6-1621

## Help Wanted—Male

MACHINE SHOP FOREMAN To Supervise 12 to 15 Men. MUST HAVE EXPERIENCE with METAL STAMPINGS And DIE DESIGN. Send Resume and Salary Requirements In Confidence to:

Lloyd Manufacturing Co.
3010 Tenth Street
Menominee, Michigan 49858
ATTN: Personnel Dept.

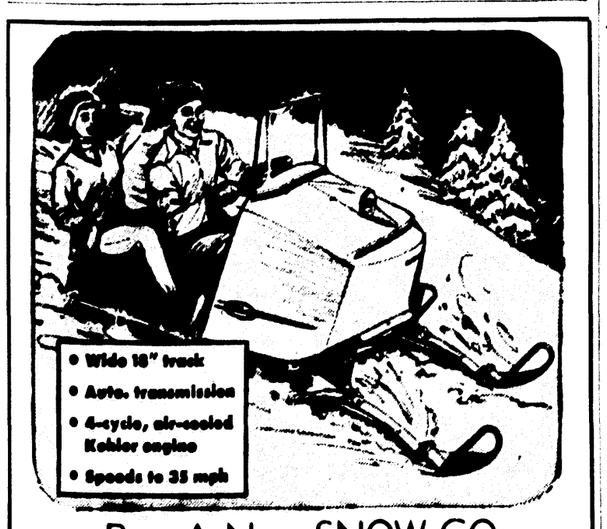


Buy A New SNOW-GO
At WARDS Low Price!
Hop on a Snow-Go and recapture the fun of winter! Explore frosty woods, ice-bound lakes, and whip over drifted fields! Seats 2.
$775
NO MONEY DOWN
Montgomery Ward
Service Center
1st Ave. S. at the 7th St. - Dial ST 6-2419

## 37. Washers, Dryers

Get Your MAYTAG Washers and Dryers from LASNOSKI APPLIANCE. The MAYTAG DEALER with '28 Years of Dependable Service. 1019 Ludington.

MAYTAG — The dependable automatic now at BECK'S WESTERN AUTO In Escanaba.

## 38. Specials at the Stores

COMING THIS SATURDAY
C. A. N.
7:00 to 10:00 P. M. at
SHOPPERS' TOWN

LARGEST TOY STOCK Ever at BECK'S WESTERN AUTO. Lay Away Now for Christmas.

SNOW SHOVELS
Kiddie shovels ..... 84c
Handle with Reinforced Aluminum Blade ..... $1.68
Pusher Type STEEL BLADE $1.68
These are all QUALITY MERCHANDISE!
SHOPPER'S TOWN

CHRISTMAS GIVING Suggestions
POLE LAMPS from ..... $7.77
TABLE LAMPS from ..... $3.79
TREE & FLOOR LAMPS from $5.88
PLATE GLASS Wall Mirrors $7.75
GAMBLE'S Of ESCANABA

2 BUCKLE
Men's Work Rubbers, Sale $3.44.
FINEMAN'S F&G

FOR MORE HEALTHFUL, More comfortable living, MOISTURIZE and HUMIDIFY the Air in your home with a CORONADO HUMIDIFIER from GAMBLE'S of Escanaba.

REDECORATE Now for the Holidays. Wallpaper books to take out, 90 stock patterns. We have Vinyls, Cloth Backs, Scenics, Grass Cloth, Burlap. SVILAND-ANDERSON PAINT STORE, 1416 Ludington. Phone ST 6-3772.

## 39. Furniture, Rugs

USED FURNITURE: 2 used heatrolas, 1 white kitchen heater, 1 or 2 room PreWay oil heaters from $69.95 and up. We buy, trade and sell. PELTIN'S, 1307 Lud. St.

LAZY BOY
RECLINING ROCKERS
World's Most Comfortable Chair
$129.95 and up
PLATFORM ROCKERS, Many styles and sizes priced from
$29.95
SWENSON BROS. FURNITURE
915 Delta Ave., Gladstone
Phone GA 5-9021

USED FURNITURE & APPLIANCE
SPECIALS
SWIVEL ROCKER in beautiful shape and priced right ... $12.00
RECLINER, like new .... $19.00
30" ELECTRIC RANGE ... $40.00
WESTINGHOUSE REFRIGERATOR with across top freezer $58.00.
Maple CHEST OF DRAWERS $17.
2 Piece KROEHLER SECTIONAL with Nylon cover (very good condition) ..... $89.00
5 Piece DINETTE SET with Oval Table, table size 36" x 50" x 62" $39.00.
STUDIO COUCH in excellent condition, for only ..... $39.00.
Full Size BOX SPRING & MATTRESS ..... $25.00
SPEED QUEEN Deluxe Wringer Washer ..... $39.00
HOME SUPPLY CO.
1101 Ludington St.

VINYL INLAID
6 ft., 9 ft. and 12 ft. wide Sandran Rugs 9 x 12, 12 x 12, 12 x 15 and 12 x 18. Expert installation. PELTIN'S, 1307 Ludington St.

ASSORTED 9x12 LINOLEUM, only $5.89—Hoover Washer, Spin Dryer — Hoover Cleaner, $39.95 — Hoover Belts, Brushes and Service while you wait — End tables — Lamp tables, like new — Repossessed gas space heater — Late model Hotpoint electric range with large oven — TV set — Mattresses ideal for camp.
IVAN KOBASIC FURNITURE
Just past the Delft Theatre in Escanaba

REPOSSESSED — USED & DAMAGED FURNITURE
Repossessed Refrigerator $162.00.
Repossessed Range ..... $169.95.
Damaged SECTIONAL, was $319, NOW ..... $219.00
CHAIR (Stained Cover) ..... $25.00
SOFA, Chair & Ottoman $149.00
Damaged SOFA, orig. $249.00, NOW $150.00
USED SOFA ..... $20.00
Walnut DINING TABLE $25.00
BONEFELD'S FURNITURE
913-915 Ludington St

## 40. Household Articles

PROTECT YOUR NEW TABLES
Get Glass Table Tops from
NESS GLASS CO
1509 Ludington ST 6-5151

## 41. TV's, Radios, Phonos

PRE CHRISTMAS SALE On 1966 ZENITH Portable & Console TV
MODERNE APPLIANCE
1620 Ludington — ST 6-4493

USED TELEVISION — Ideal for homes, cottages and camps. Guaranteed. Priced from $39.00 and up. Terms arranged.
ADVANCED ELECTRIC, ST 6-7031

## 45. Coal, Wood, Fuel Oil

FUEL OIL
Budget Plan Keep Full Service For Information, call ST 6-3041, GA 5-6151 or ST 6-2884. ELMER SWANSON, JOE ARKENS and KARL ZIMMEL. At Your Service.
BAY DE NOC CO-OP
1910 6th Ave. N. — ST 6-2884

## 46. Good Things to Eat

BEAR CLAWS
A frightful name for one of our sweetest and most popular pastries. Try some today. THOMPSON'S Bakery, 1306 Ludington.

## 47. Rummage Sales

MENS, WOMENS, childrens clothing, miscellaneous. Pool table, rotisserie roasters, conversion oil gun. 941 N. 20th. Nov. 17-18-19.

½ PRICE SALE, Ladies, mens, children's winter clothing skates, books, records, music. Tuesday Wednesday, Friday. GA 8-9526. 1724 Montana Ave., Gladstone.

SATURDAY, 10 to 5 at 628 N. 19th St. Clothing of all sizes.

## 48. Office Machines

PORTABLE Thinking Machines Terms. Satisfaction GUARANTEED Rental Applies Phone ST 6-2252
COOPER'S
U.S. 2-41 Opp. Ken-Mar Theatre

## 49. Sporting Goods, Guns

ATTENTION HUNTERS
We Have BOTTLE GAS LAMPS, Globes, Mantles and other accessories.
LASNOSKI APPLIANCE
1019 Ludington—ST 6-3333

COMING THIS SATURDAY
C. A. N.
7:00 to 10:00 P. M. at
SHOPPERS' TOWN

## 50. Articles Wanted

WANTED TO TRADE: Used Washers and Dryers on the New WHIRLPOOL Automatic Washers. GAMBLE'S of GLADSTONE, GA 5-7561.

## 52. For Rent, Furnished

FURNISHED CLEAN Two Bedroom heated duplex apartment. Class "A" residential area. Inquire at 211 Ogden Ave.

HOUSETRAILER With 1 bedroom located 2½ miles off U. S. 2-41. Heat and utilities furnished. Dial GA 5-8581.

## 53. For Rent, Unfurnished

LOWER TWO Bedroom Apartment, heated. 302 N. 18th or Call ST 6-6760.

NEWLY DECORATED Home in Gladstone. Near schools, churches and shopping. Rent or will sell contract to reliable party. GR 4-9783.

2 BEDROOM apartment. Oil heat, cable, hook-up for electricity or gas. Nice location. Call ST 6-7726.

3 ROOM UNFURNISHED Cottage. Combination gas and oil heater, gas water heater. Call ST 6-1532.

3 BEDROOM Lower Apartment at 316 First Ave. S. Oil heat. Call ST 6-1171 between 8:00 a. m. and 5:30 p. m.

3 BEDROOM HOUSE, 420 S. 16th. $65 a month. Call ST 6-0699.

## 55. Wanted to Buy

BEARPAW or small snowshoes. Phone 425-9671 Gladstone after 3:30.

WE BUY DEER HIDES
Phone Bill Dubord ST 6-2582

DEER HIDES
George Lockard, 601 4th Ave. Gladstone, Mich

DEER HIDES. Francis Gudwer. Call EL 9-5201.

DEER HIDES
Jacks Iron & Metal Co.
225 N. 11th St.

WE BUY DEER HIDES, SCRAP IRON AND METALS
Selling used pipe, plate and structural steel. B. A. Coplan, Iron and Metal Co. Rear of Chatfields.

WE BUY DEER HIDES
F. A. Oczus, Stephenson, Mich.

## 57. Real Estate

● BLUFF-FRONT LOTS ●
Lovely Wooded, Overlooking Little Bay de Noc. Glad., Call MARBLE HIGHLANDS, GA 5-9071

2 BEDROOM HOME At 233 S. 22nd St. PRICE REDUCED. For appointment call GA 5-3414 or ST 6-5525.

WINTER BARGAINS!
North Side — New Listing. Compact 2 bedr. home with 1½ baths and 3rd bedr. in the basement and done up in red cedar panelling. Full basement, new oil furnace with humidifier, 12x26 carpeted liv. & dining rm. Attached concrete blk. garage with lots of storage space. Owner leaving town. Must Sell — $7700.
North Side — New Listing, a 2 flat apt. house with 5 rms up and 5 down. Full basement, oil furnace & large elect. hot water tank. Upstairs occupied, downstairs available for new owner. Neat & Clean. Price Only $8400. Ideal for new or retired couple.
Northside — 4 bedr. home with part basement, oil heat, built-in dishwasher, garbage disposal, new cabinets with formica tops, large 24x28 concrete blk. garage. Available at Once! Full Price Only $8,000.00.
Like New 3 bedr. ranch, 1½ baths, beautiful carpeted liv. rm. with stone fireplace. Large lot with nice lawn and shrubbery. 2 car garage and concrete patio in rear. New streets in and all assessments will be paid. Must Sell! Owner transferred.
For the Best in Listings, Values and Service, See
ART GOULAIS, Realtor
Warren Johnston Salesman
114 S. 10th St. 786-2341 Escanaba

**More people get more news from newspapers than from all other sources combined.**

NOW HIRING
KLEINSCHMIDT
the leading manufacturer of high speed, electronic teleprinter equipment, is now accepting applications for men to age Sixty (60) who are willing to be trained in
Machine Operation
Stock Room
and
General Factory
Top starting pay, paid family hospitalization, life insurance plus many other benefits.
KLEINSCHMIDT
Div. of SCM Corp.
Lake Cook Rd., Deerfield, Illinois
An equal opportunity employer

## 57. Real Estate

INCREDIBLE
2 Lovely Income Homes for the ridiculous price of only $14,000. Each home has 2 lovely apartments. Located on the southside near schools and shopping. Call AL BELANGER, 786-3213
ALLIED BROKERS
OVER 80 AFFILIATED BROKERS THROUGHOUT MICHIGAN

GLADSTONE INCOME PROPERTY
16-22 North 7th St.
4-5 Room apartments
2-3 Room apartments.
For full information concerning income, conditions and terms. Contact
WM. HOLMSTROM, Salesman
1722 Montana Ave., Phone 428-9639
Gladstone, Mich.

REMODELED 3 BEDROOM home, oil furnace, good location. No reasonable offer refused. Call ST 6-5288.

GIBRALTAR IS SHAKY
Compared to this sound investment property. Owner has spent hundreds to get this in A-1 condition. Their loss is your gain. Located on large double lot in good renting district. Two buildings, three rentals. Land contract available! 307 N. 15th St., Escanaba, Mich.
JOHN F. PEARSON
REAL ESTATE - INSURANCE
1507 10th Ave. S. Dial ST 6-4029

IMMEDIATE POSSESSION
All brick 3 bedroom country home. Large kitchen, built in oven and range, snack bar and dinette. Carpeted living room with fireplace. Large utility room, 3 piece bath, 100 x 500' lot. For more information call WES PALMGREN 786-3213 or HO 6-5565.
ALLIED BROKERS
OVER 80 AFFILIATED BROKERS THROUGHOUT MICHIGAN

CHARLES H. BURTON
REALTOR
"Personal Real Estate Service"
1317 Wis. — Gladstone GA 5-6081

FAMILY BURIAL ESTATES
Gardens of Rest
JOHN F. PEARSON REALTY CO.
1507 10th Ave. S. Dial ST 6-4029

NOTHING DOWN
That's right — if you have been in service, you may qualify for 0 down, 30 years to pay — non service people need only 3% down — Call ST 6-1308 for details.
STATE WIDE
8 SALES CONSULTANTS
2209 Ludington

INCOME HOME
3 Apartments. Upper apartment furnished, 2 bedrooms, living room, 3 piece bath. Middle apartment, 1 bedroom, living room, dining room, kitchen and 3 piece bath. Lower apartment furnished, 2 bedrooms, kitchen and living room. Full price $13,000. Call WES PALMGREN 786-3213 or HO 6-5565.
ALLIED BROKERS
OVER 80 AFFILIATED BROKERS THROUGHOUT MICHIGAN

## 57. Real Estate

3 APARTMENT HOME. North side, good rental property. Above average income, reasonably priced. Call 786-3566, 1400 1st Ave. S.

DICK JUETTEN
REALTOR
REAL ESTATE-INS.
1803 Lud. ST 6-4560

BUSINESS OPPORTUNITY
RUSTIC FURNITURE MFG. CO., Manufacturer of Michigan State Highway picnic tables. Over 8,000 sq. ft. of working area in concrete block building. Includes inventory, machinery, trucks, 2 storage buildings, 2 bedroom modern home and 3 acres of ground. Business contracts pending. Located on U. S. 23, 16 miles South of Alpena. Owner retiring. Price $28,000.00, $10,000.00 down. Phone Alpena 517-356-1618 between 1 and 5. BROWNELL REALTY.

NEW 3 BEDROOM Split level home. Excellent location. Priced to sell by the contractor, 700 S. 21st St. Phone ST 6-7822.

HUNTING LANDS
"From Lake Michigan to Lake Superior" With Lake and River Frontages.
ONNI A. JOHNSON, REALTOR
U.P. REALTY
Call 356-3062 Rock, Michigan

1½ ACRES, 3½ miles North of Rapid River on old US-41, with 3 room house, electricity, bottle gas heater. Call 474-6633.

## 60. Building Supplies

RUSCO
Doors and Windows. At Rodman's Lumber & Millwork. ST 6-1012.

WE HAVE A FEW More Slider, double hung and picture windows at bargain prices. ARVID ARNTZEN BLDG. SPECIALTIES, ST 6-7194.

## 61. Automobiles

1964 FORD, V-8 4 door Custom 500. 2 extra new snow tires, on wheels. Price $1650.00. Call ST 6-5444 after 5 p. m.

1962 CHEVROLET Impala, V-8, automatic. In excellent condition. Laurel green finish. Phone HO 6-5356. Also 1955 Chevrolet Pick-Up.

1961 PONTIAC 2 door hardtop with radio, good tires and engine. No rust, $845.00. Call HO 6-3989 after 6:00 p. m.

## 61. Automobiles

1956 FORD — 9 Passenger Station Wagon and 1959 Volkswagon sedan. Both original owner cars. Low Mileage. Inqutre 211 Ogden Avenue.

1955 CHEVROLET Bel Air Convertible. Inquire at 310 N. 12th St. Phone ST 6-4184.

1956 FORD VICTORIA, New tires, new motor parts, standard. Reasonable. Can be seen at 516 Minneapolis Ave. or Call GA 5-5501.

DODGE PICK-UP, ½ Ton, 1958 model. Good condition, $300.00. Phone 428-9766.

1950 FORD V-8, good running condition. Call 474-5691.

1963 FORD Pickup truck, 4 wheel drive, low mileage, like new. Inquire at 218 N. 10th St.

1959 CHEVROLET 6, Straight stick. 1957 Buick convertible. Call ST 6-6391 before 5.

1946 CHEVROLET 1½ ton truck; 1949 1½ ton; 2 - 1954 Chevrolet automobiles, running condition. 250 Norway pine Christmas trees. EL 9-5783.

1961 FORD GALAXIE 2 door hardtop, standard transmission, radio, clock, backup lights. Four new tires, excellent condition $950. Call ST 6-7225.

INTERESTED IN A NEW CAR? Save for it by using the best burning, most efficient fuel oil — MOBILHEAT! Call ST 6-2282 or stop in at ELLINGSEN MACLEAN OIL CO.

1955 OLDS, Fair condition, cheap. Phone ST 6-3746 after 3 p. m.

1957 CHEVROLET. First reasonable offer takes it. 617 S. 10th.

## 62. Auto Service, Parts

B. F. GOODRICH Trailmaker Snow Treads. All sizes — one price, 2 for $26.66 plus tax and tire off car. Whitewalls $1.00 more per tire. FREE MOUNTING; Choice Charge. B. F. GOODRICH, 1300 Ludington St., ST 6-7783.

DRIVING SIDEWAYS? Have your car checked at TILBERT'S BRAKE SHOP, 501½ Stephenson Ave. Dial ST 6-5124.

## 63. Trucks, Machinery

1956 FORD TRUCK With highhob, good condition. Will take livestock or Christmas trees in trade. Earl DuBois, Spalding, Mich. 497-5159.

1961 PLYMOUTH
9 passenger Station Wagon with a V-8 engine, automatic transmission, Power Steering and radio. Solid White color and in A-1 condition. Only
$795
LUDINGTON MOTORS
PONTIAC ☆ BUICK ☆ GMC TRUCKS
1636 Ludington Street Escanaba Phone ST 6-1621

## 65. Mobil Homes, Campers

18' SILVER STREET Travel Trailer. Electric brake and refrigerator. Gas Range, heat. Good condition. Lloyd Seeley, Rte. 1, Gladstone GA 5-4341.

SEE OUR FINE Selection of mobile homes and travel trailers. MARINETTE MOBILE HOME SALES. MARINETTE, WIS

MOBILE HOMES at Big Savings Furniture or anything in trade. U. P. TRAILER SALES, IRON MOUNTAIN, Mich

## 69. Movers

LOCAL AND LONG DISTANCE
ERICKSON MOVING
AGENT FOR UNITED VAN LINE
ST 6-0231
STORAGE-CRATING-PACKING

MOVING
LOCAL AND LONG DISTANCE
GUINDON—ST 6-6560
MOVING AND TRUCKING
STORAGE - CRATING - PACKING

TELEPRINTER Technicians
Expanding operations in the field of printed communications has created growth opportunities for young men who have been trained in the Armed Forces on Teleprinter Repairs and Maintenance or related experience in small electro-mechanical assemblies. Knowledge of electronics helpful. Kleinschmidt will assist qualified applicants to further their education in electronics and related subjects through home study and evening classes.
Ours is a progressive and expanding company offering top starting wages, 100% tuition refund, paid family hospitalization and life insurance.
Interested parties contact
G. Oehm
Kleinschmidt
Div. of SCM Corp.
Lake Cook Rd., Deerfield, Ill.
An equal opportunity employer

# Pick A Present

YOUR GUIDE TO CHRISTMAS GIFTING

GIFTS FOR HIM

THIS CHRISTMAS, SHOP AT THE TIE SHOP & CAMPUS CORNER — Swank Jewelry, wallets, gifting, Jade East toiletries, Belts, Hosiery, Sweaters, Jackets, All Weather Coats, Hanes underwear, and Pajamas, Ties $1 to $5, Leather gift line, shirts, pants, hats, caps and sweat shirts. Also Novelty Bar Items.

Portable TV ..... $95.00 w. t.
Upright Freezer ..... $220.00
Cordless Electric Carving Knife ..... $31.57
Oster Mixer ..... $24.76
SHOPPER'S TOWN

ATTACHE CASE ..... $4.99
Men's JEWELRY CASE ..... $2.99
Men's TRAVEL KIT ..... $2.99
WOOLWORTH'S

YOUR CHOICE — 14 piece DRILL KIT or JIG SAW KIT, only $19.88.
COAST To COAST

GIFTS FOR HER

SEWING MACHINES. Give her a sewing machine for Christmas, Portables, Consoles, new and used. Fabrics. Authorized dealer for Singer, White and Bernina. DELTA SEWING CENTER, 1017 Ludington, ST 6-4772.

Portable Dishwasher ..... $193.00
Color TV (23") ..... $557.00
Lady Sunbeam Hair Dryer 20.96
Clock Radios $17.50 to $34.81
HOUSE TRIMMINGS FOR CHRISTMAS
Wreaths, Light Sets, Ornaments
SHOPPER'S TOWN

MEN: Place your order now for a MINK FUR TWIST BOA. Call ST 6-5471 for appointment.
WAWIRKA FUR SHOP

Nothing will bring greater pleasure than a box of Christmas wrapped RUSSELL STOVER CANDIES
See our complete assortment!
PEOPLE'S DRUG STORE
FREE Gift House Stamps
Ludington St., Escanaba

GIFTS FOR SERVICEMEN

STUDENTS OR SERVICEMEN
would enjoy the Daily Press while away from home. They will appreciate the daily reading which will keep them informed on the "Home Town" happenings. Gift subscription cards sent by the Press to announce your gift.
JUST PHONE
ST 6-2021
Circulation Dept.

GIFTS FOR THE FAMILY

SNOWMOBILES
JOHNSON Skee Horse and LARSON Snowmobile. Priced from $695.00 Financing Available. SORENSON MARINE, 515 Ludington. Phone ST 6-1942.

HAMMOND
ORGANS—PIANOS
... the gift that lasts a lifetime
DELTA MUSIC CENTER
1513 Ludington. Call ST 6-7870

LARGEST RECORD SELECTION
ALL KINDS: Popular, Classical, Christmas Records, etc. USE OUR GIFT CERTIFICATES. Also ... Kiddie Phones and Complete Magnavox Stereo and TV Line.
MARRIER MUSIC
701 Ludington Call ST 6-5030

PLEASE THEM ALL WITH ...
Movie Reel Chests and Slide Files
PHOTOART
1011 Ludington St.

1963 CHEVROLET 6, standard, 4 door $995.00. 1956 PONTIAC, $60.00. GLADSTONE MOBIL, 9th and Superior.

CASINO WRIST WATCHES
Made by GIRARD PERREGAUX
Priced from $31.00 and up
HAKALA'S — 104 N. 10th St.

GIFTS FOR CHILDREN

COMPLETE STOCK OF CHILDREN'S BOOKS, including Dr. Seuss, $1 and up. HAZEL'S BOOK STORE, 1026 Steph. Ave. ST 6-6903.

TOYLAND
LAYAWAYS ON TOYS ARE NOW BEING ACCEPTED — So DON'T DELAY! Largest Selection You'll Ever See!
SWANSON'S
V&S HARDWARE
GLADSTONE

TOYS TOYS TOYS
Games — Puzzles — Paint By Number Sets — Models — Sleds — Skis — Toboggans — Color Books.
SHOPPER'S TOWN

WOOL PLAID
Boy's Hunting Pants $6.99
FINEMAN'S F&G

Christmas Toy Special!
HOBBY JUMPING HORSE, $9.99
KRESGE'S

GIFTS FOR THE HOME

CHRISTMAS GIFTS . . .
- Ash Trays ● Rockers
- Magazine Racks ● Hampers
- Wall Placques ● Hassocks
- Mirrors ● Boudoir Chairs
- Wall Clocks ● Valets
- Card Table Set
- Oak-Maple Cedar Chests
- Desks ● Desk Lamps
- Room Dividers
- Electric Blankets
- Pole Lamps ● Sofa Pillows
- Recliners ● Dining Sets
- Dinette Sets ● Lamps

IVAN KOBASIC FURNITURE
Just Past The Delft Theatre

SANTA SAYS:
"GIVE SOMEONE DEAR A NESS MIRROR"
A small deposit holds any Ness mirror until Christmas. Why wait? Stop in today and order the gift that will please for many years.
ANY SIZE . . . ANY SHAPE!
Ness Glass Co.
1509 Ludington, ST 6-5151

TIMED FOR CHRISTMAS GIVING
ROCKER RIOT
. . . all types rockers and recliners . . . FROM $29.95.
GAMBLES Of BARK RIVER
Phone HO 6-9905

FOR THE UNUSUAL GIFT
● Fireplace Glass Doors and Screens ● Fire Sets Wood Baskets, Irons ● Color Flame, Matches, Grates, etc.
DELORIA SALES — 1412 Lud.

SPECIAL! NEW SHIPMENT OF
TABLE LAMPS
Layaway Now For Christmas! Specially Priced at $4.95 and a Complete Line of Higher Priced Lamps . . . See them at
SWENSON BROS. FURNITURE
915 Delta Ave. Gladstone
Phone GA 5-9021

CARPET YOUR HOME FOR CHRISTMAS
501 Dupont Nylon CARPETING
Only $7.49 Sq. Yd.
(Installed with padding)
2 ROOMS and HALL (32 Sq. Yds.) COMPLETELY Installed For $239.00. Completely installed over heavy rubberized padding. This heavy dual back carpeting won't shed, won't fuzz, resists stains, is mothproof and cleans easy!
NO MONEY DOWN — $10 A MONTH
HOME SUPPLY CO.
1101 Ludington St.

COLORFUL WOOL OVAL RUGS
All Size and prices from $2.65 and up. HAWES PAINT AND FLOOR COVERING. Dial ST 6-0150.

CHRISTMAS WRAP & Package of BOWS, both for only $1.99. B. F. GOODRICH, 1300 Ludington, Phone ST 6-7783.

GIFTS FOR ALL

IDEAL GIFT FOR THE "ROCK HOUNDS"
--Lapidary Supplies--
G. E. STAR DIAMOND SAWS & EQUIPMENT. We carry Tumblers, Saws and Grinders in stock.
LASNOSKI APPLIANCE
1019 Ludington — ST 6-3333

COLUMBIA DIAMONDS, Cuff Links, Watch Bands, Wall Clocks, Rosaries, Rings, Watches, Necklaces. All at WISE BROS. JEWELRY, 1616 Lud.

Christmas Bargains
Arctic SAUCER SLED ... $3.95
Silver Streak SLED $8.95
12" Kromex LAZY SUSAN $1.77
Console HUMIDIFIER ... $54.95
BLACK & DECKER 7½" UTILITY SAW ..... $29.88
5 Heat HAIR DRYER ..... $13.77
BAY DE NOC COOP
1910 6th Ave. N. — ST 6-2884

GIFTS GALORE
BINOCULARS, 7x50 with case ..... $24.98
SLEEPING BAGS, $6.98 thru $26.98.
TENTS ..... $5.98 and up
COWBOY BOOTS, $4.98 & $5.98
HUNTING BOOTS, 8" Moc. Toe ..... $5.49
INSULATED UNDERWEAR $6.98.
SURPLUS STORE
1115 Ludington

SHOP FIRST AT HERRO'S! Electric Knives, Electric Can Openers, Percolators, Toasters, Waffle Irons, Grills and many other appliances for you!
HERRO ELECTRIC 1311 Lud.

THE GIFT THAT SPEAKS FOR ITSELF!
SONY Tape Recorders, Priced from $39.95 and up.
FELTON RADIO & TV

SKI BOOTS, ICE SKATES
Men's, Women's, Children's sizes
Jerry's Sport Shop

APPLIANCE GIFTS
Hairdryers, Knives, Coffee Makers, Can Openers, Toothbrushes, Mixers, Clocks and Many Other Small Appliances.
LASNOSKI APPLIANCE
1019 Ludington — ST 6-3333

VISIT THE "RECORD RACK"
for the gift for young and old. (Don't forget to ask about our Gift Certificates.)
Advanced Electric
1211 Ludington, ST 6-7031

EVERYBODY WOULD APPRECIATE A
Movie Splicer
PRICED FROM $2.95 AT
PHOTOART
1011 Ludington St.

GIFTS FOR A FRIEND

DOROTHY'S ANTIQUE SHOP
China, Glassware and Misc.
"Open at anytime"
911 Washington

# We Are Thankful Too...

**We At Manistique Pulp and Paper Co. Have Many Things To Be Thankful For.**

We are thankful for the continuing co-operation and good relations between management and labor. These good relations have existed for over 45 consecutive years and continue to grow.

We are thankful for our increasing profits that allow us to pay above average wages to all our employees.

We are thankful for the Upper Peninsula and all its wonderful resources that allow us to produce the best newsprint at a profit.

We are thankful for the assistance and co-operation we receive from other industries, businesses, individuals and also our home community, who make living in the Upper Peninsula so pleasant.

So, once again, we pause to remember bountiful blessings ....to reflect on how fortunate we are, in the friendship of our neighbors and co-workers....to appreciate anew that this is indeed an occasion for a most joyous season.

# Manistique Pulp & Paper Co.

**A FIELD ENTERPRISE**

**Manistique, Michigan**